

Predicting the Evolution of the 2014-16 California Current System Marine Heatwave from an Ensemble of Climate Forecasts

Mike Jacox

NOAA Southwest Fisheries Science Center
NOAA Earth System Research Laboratory

PICES Annual Meeting
October 22, 2019



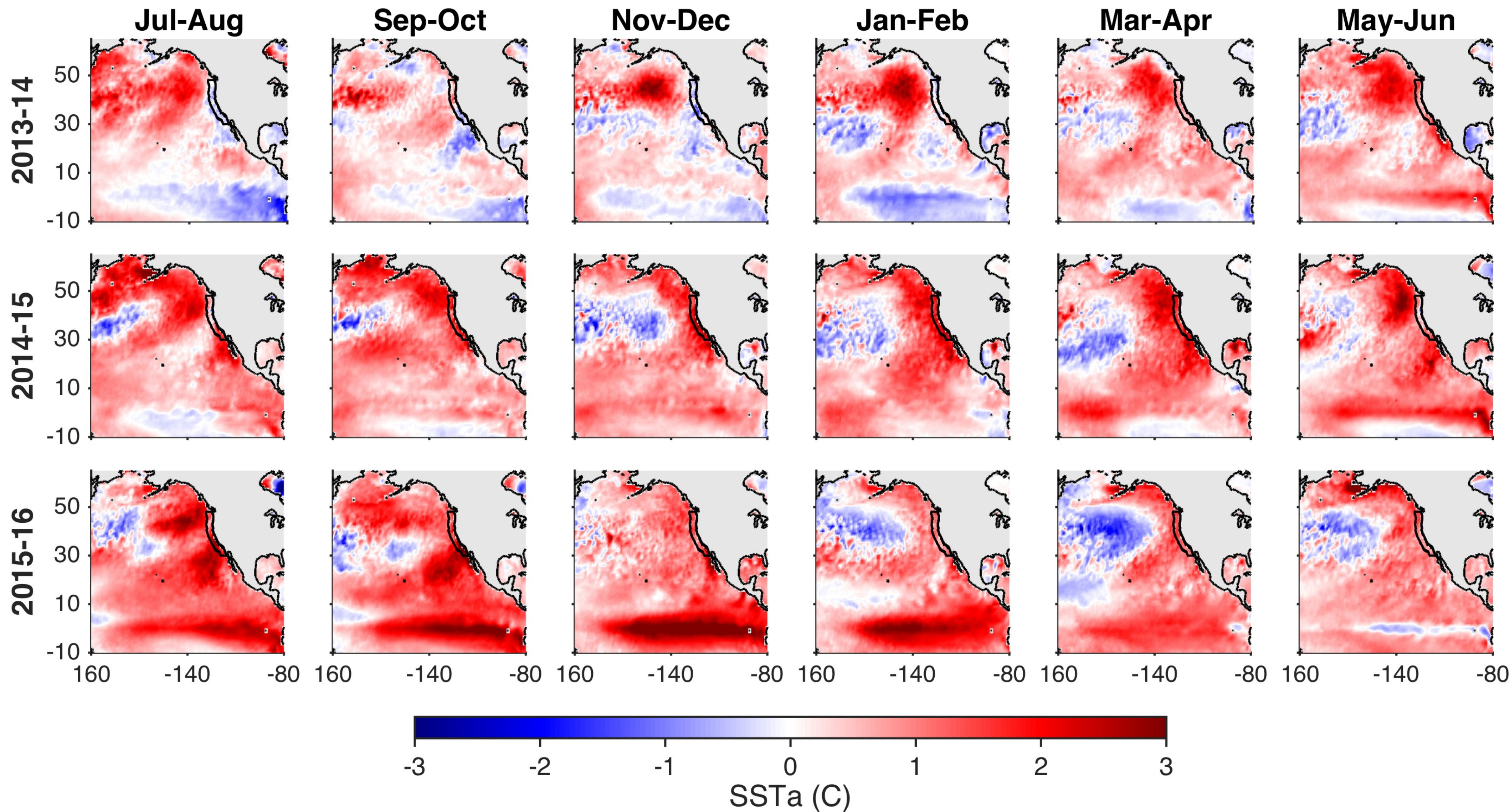

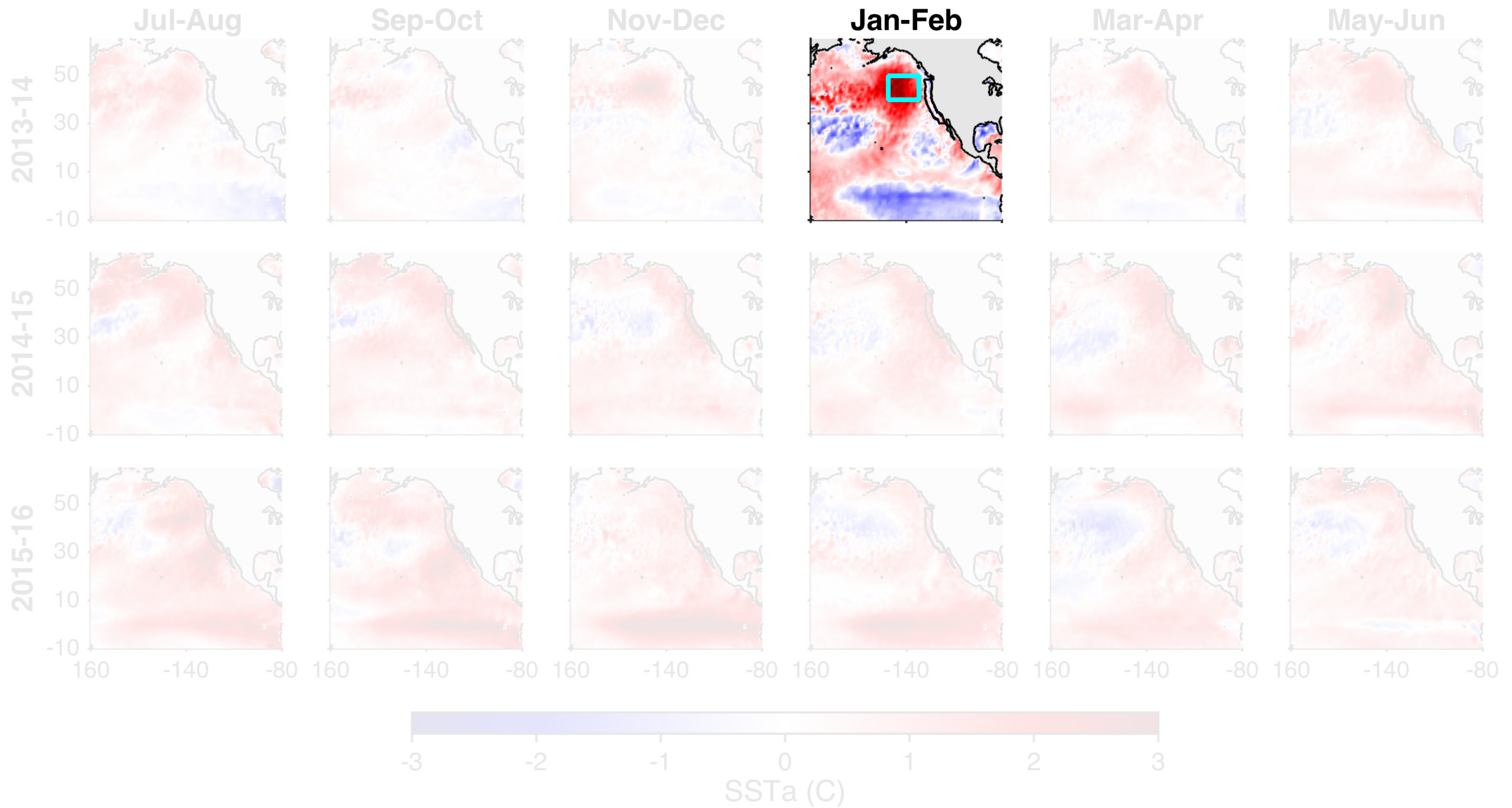

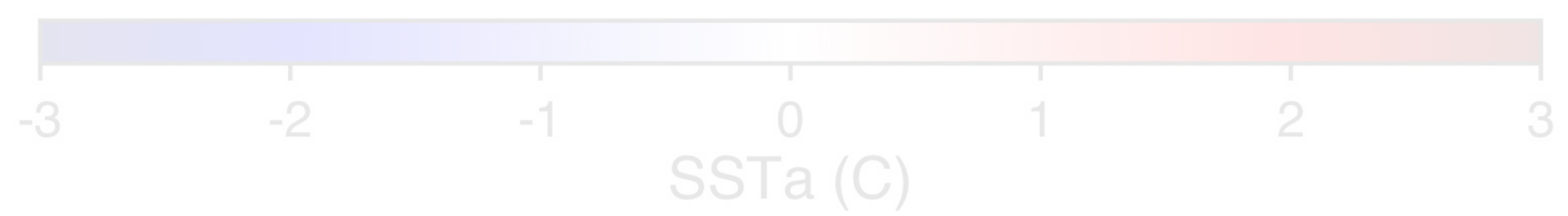
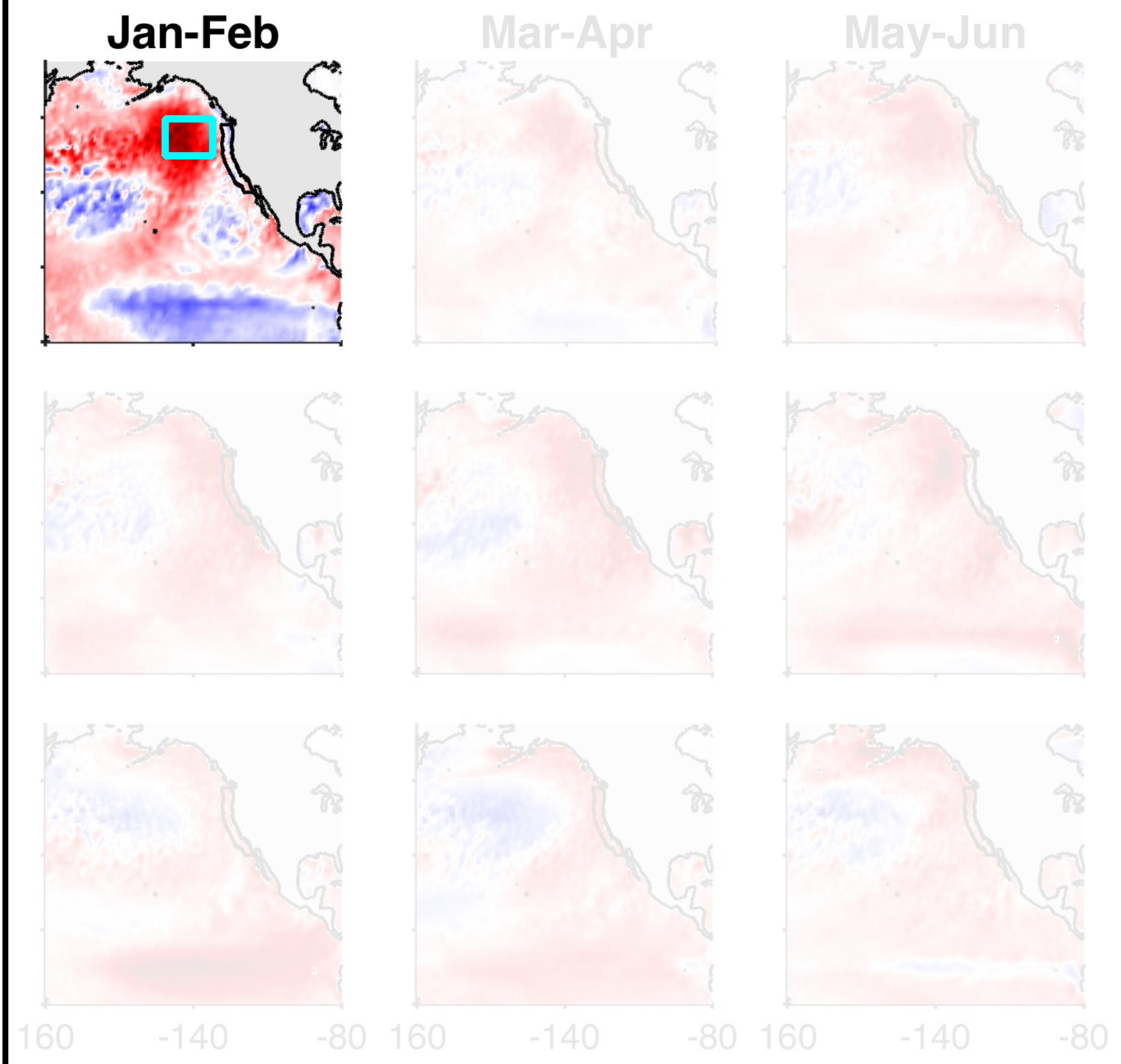
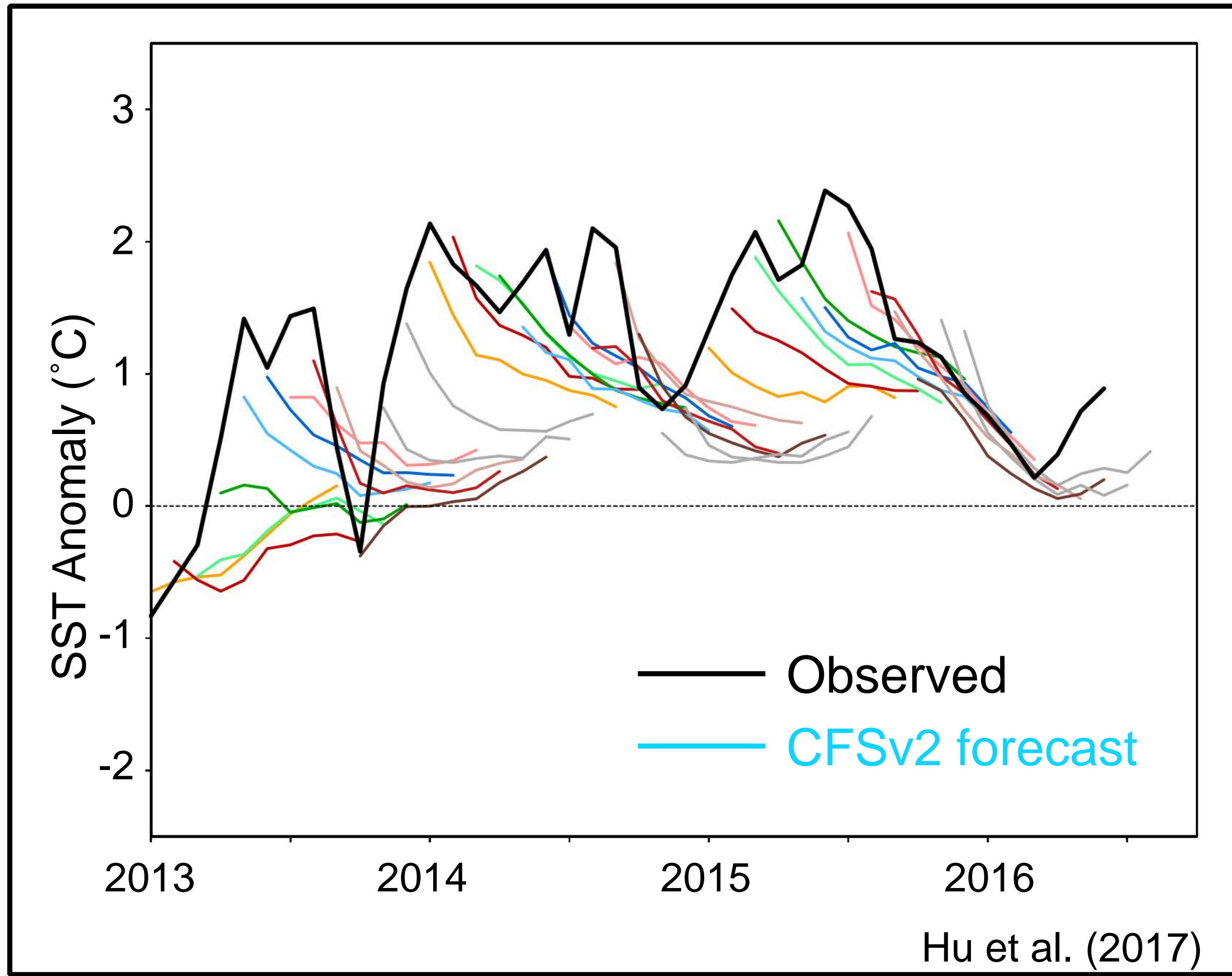

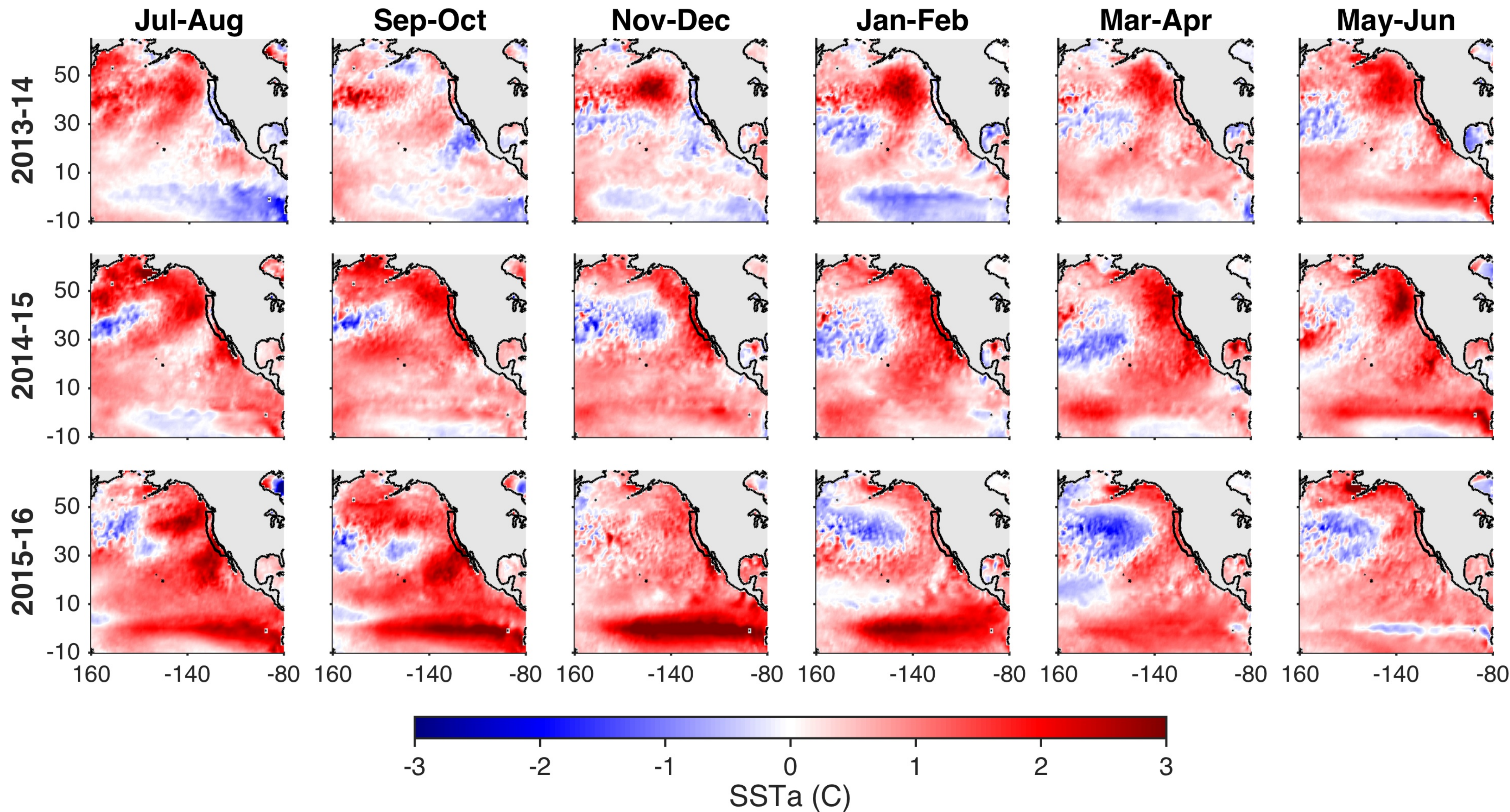

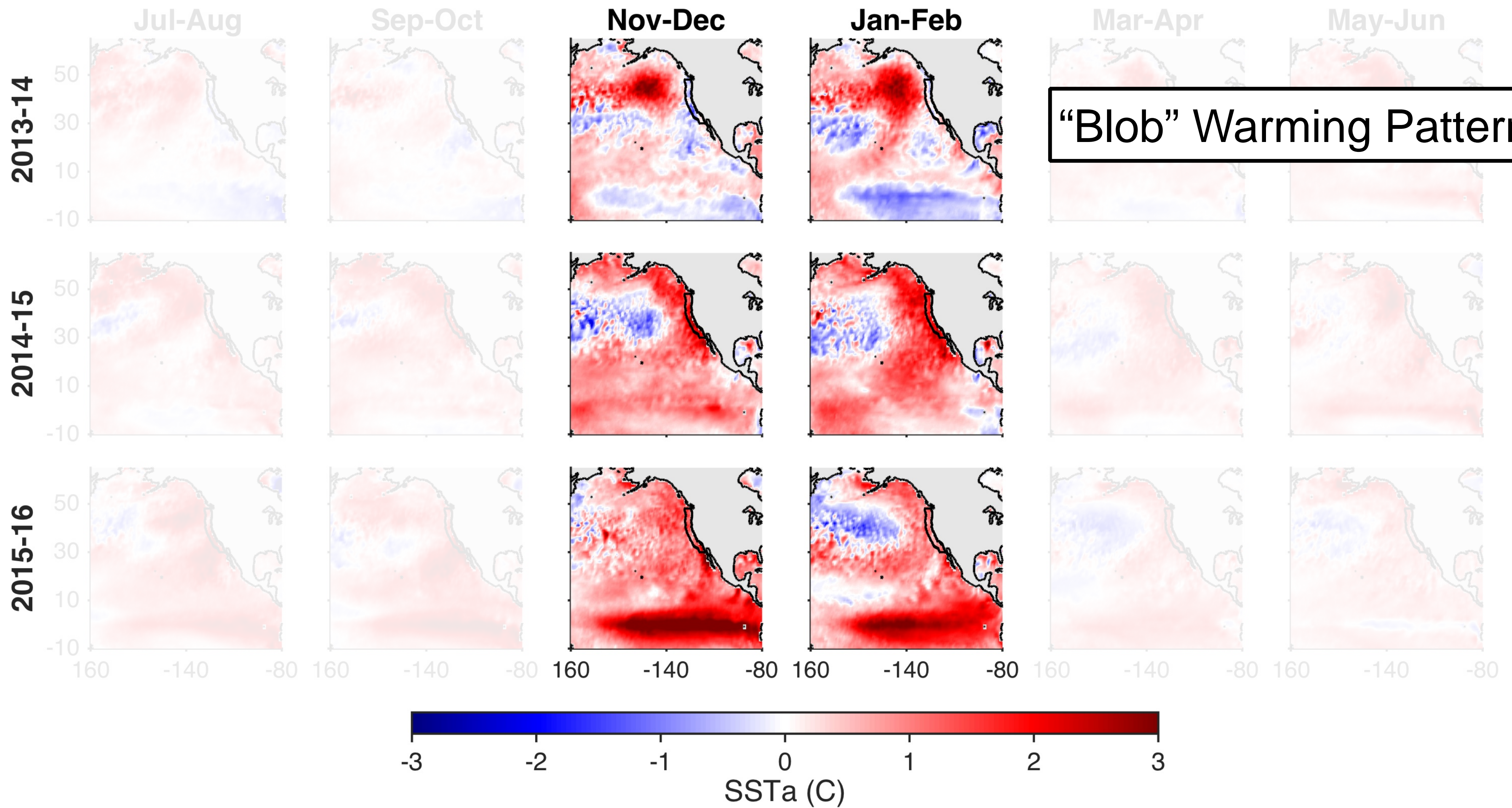

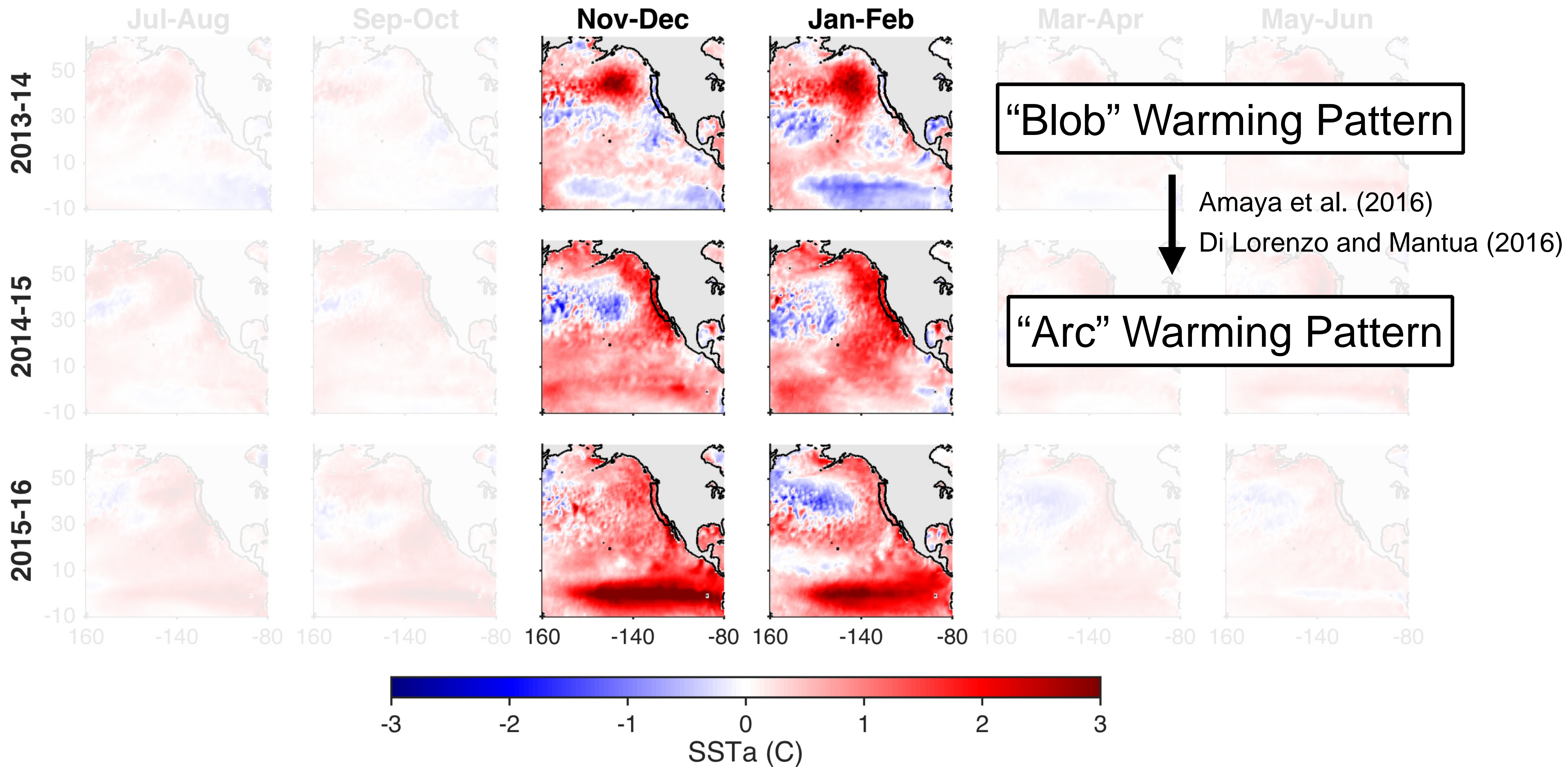

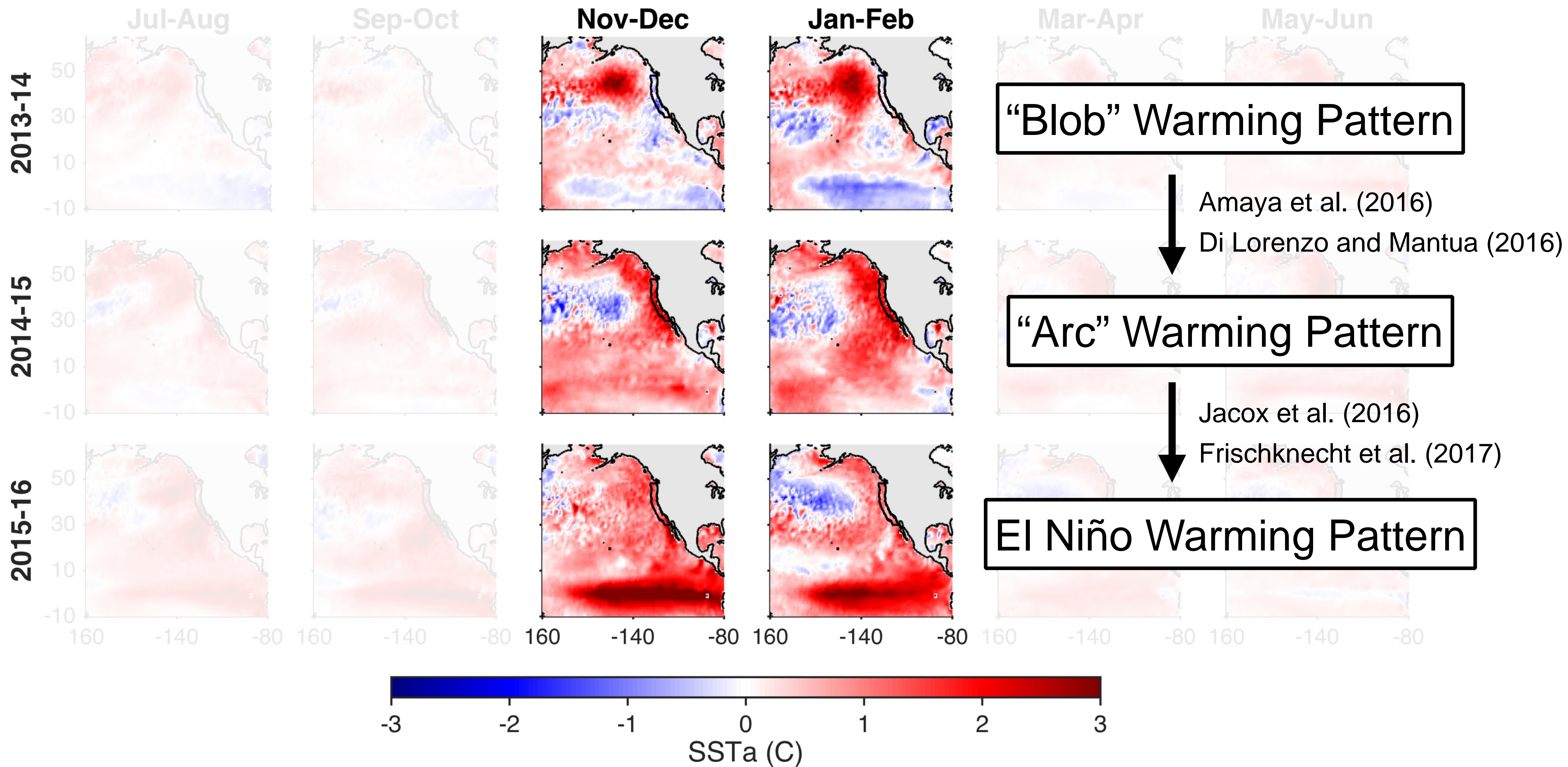

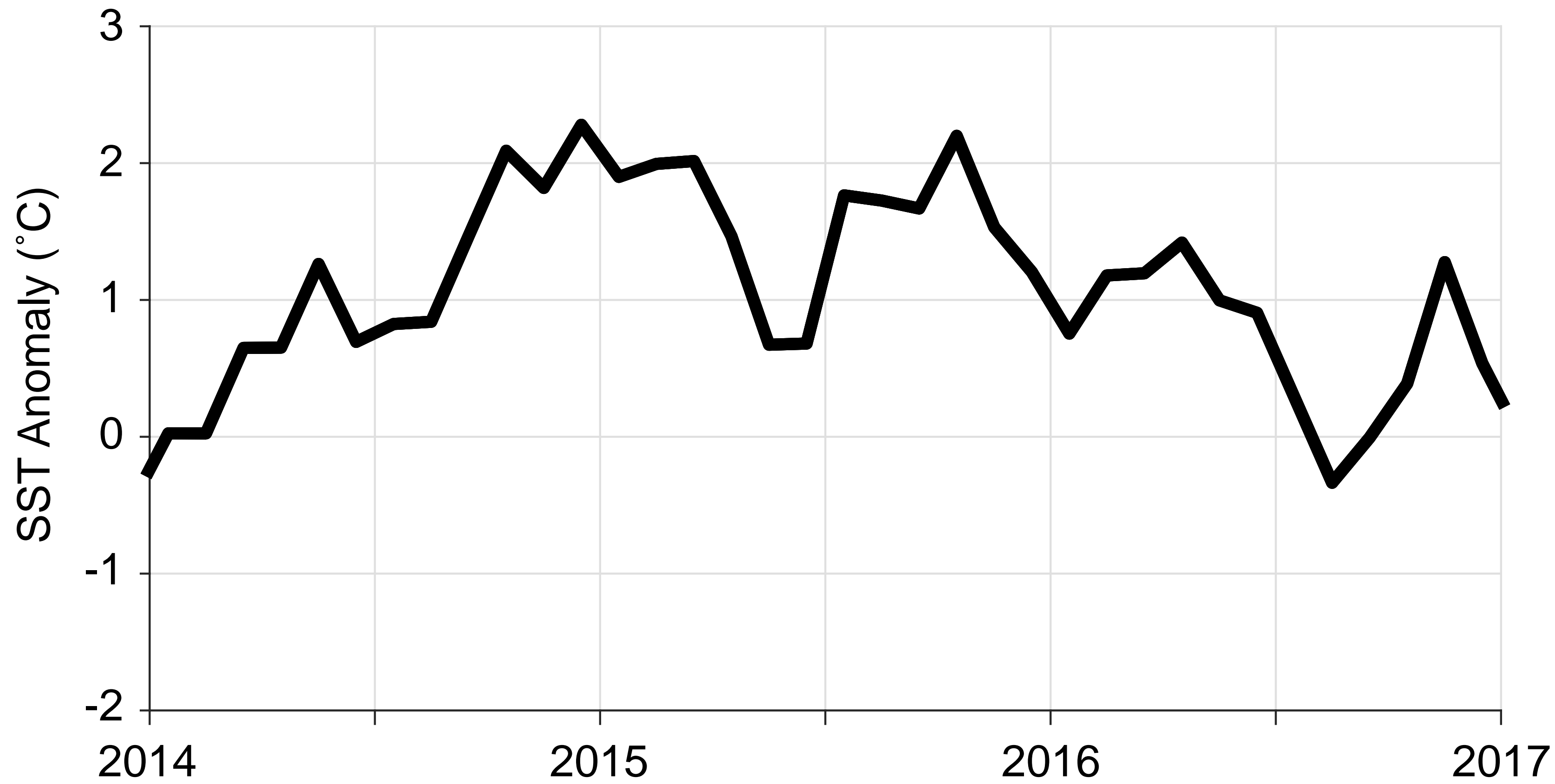

January Initialized Forecasts

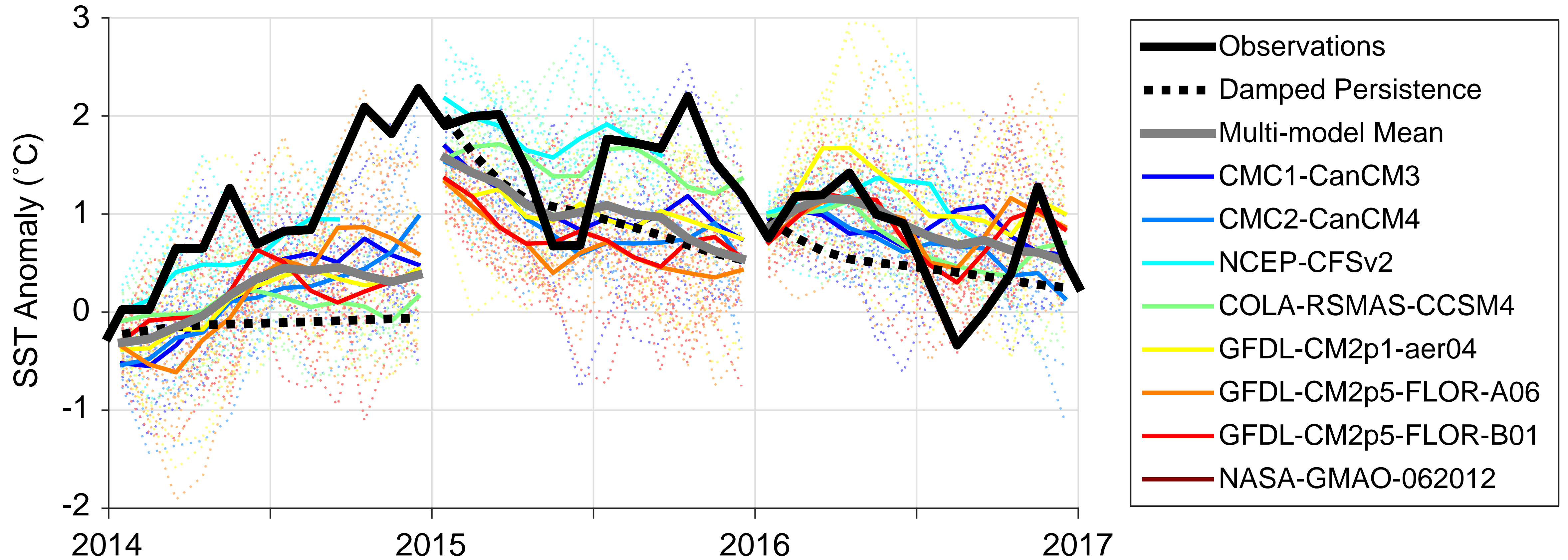

January Initialized Forecasts

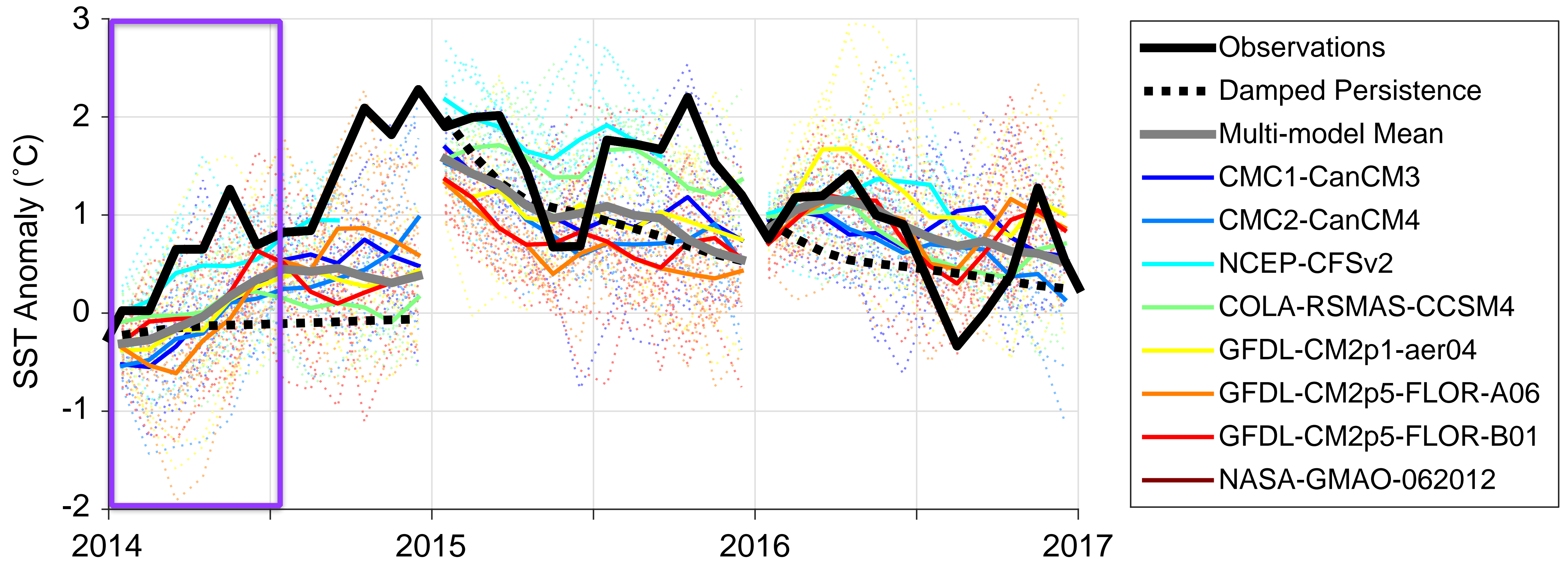

January Initialized Forecasts

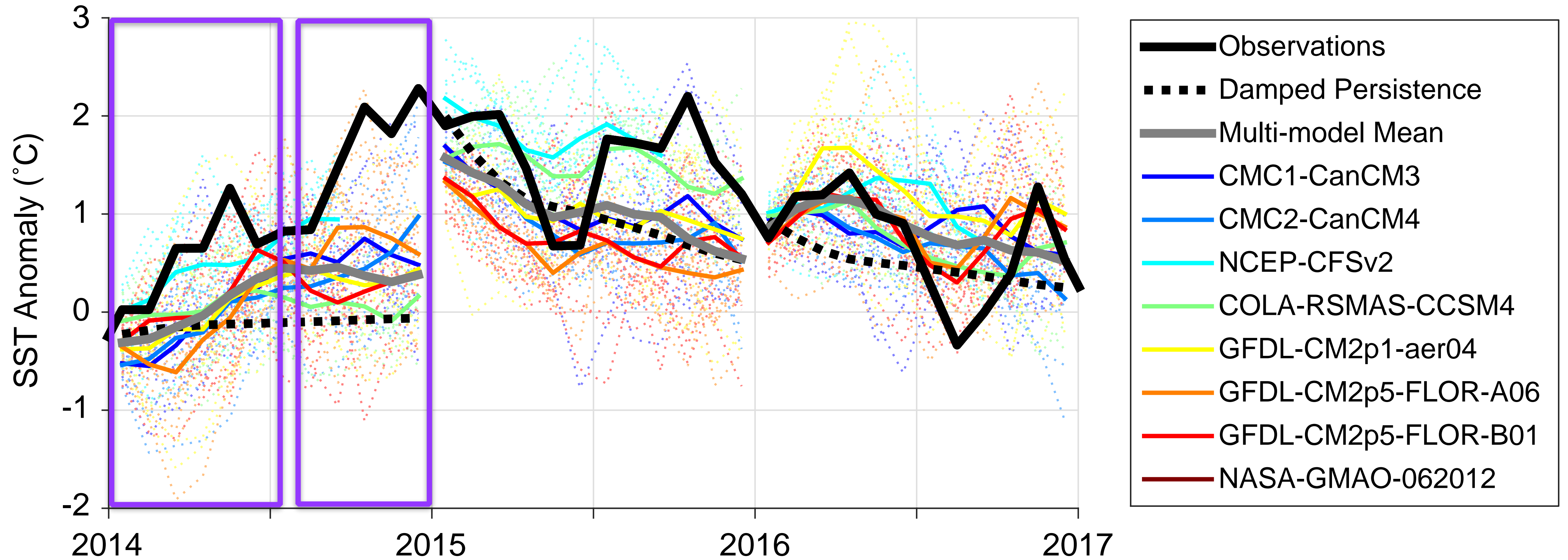

January Initialized Forecasts

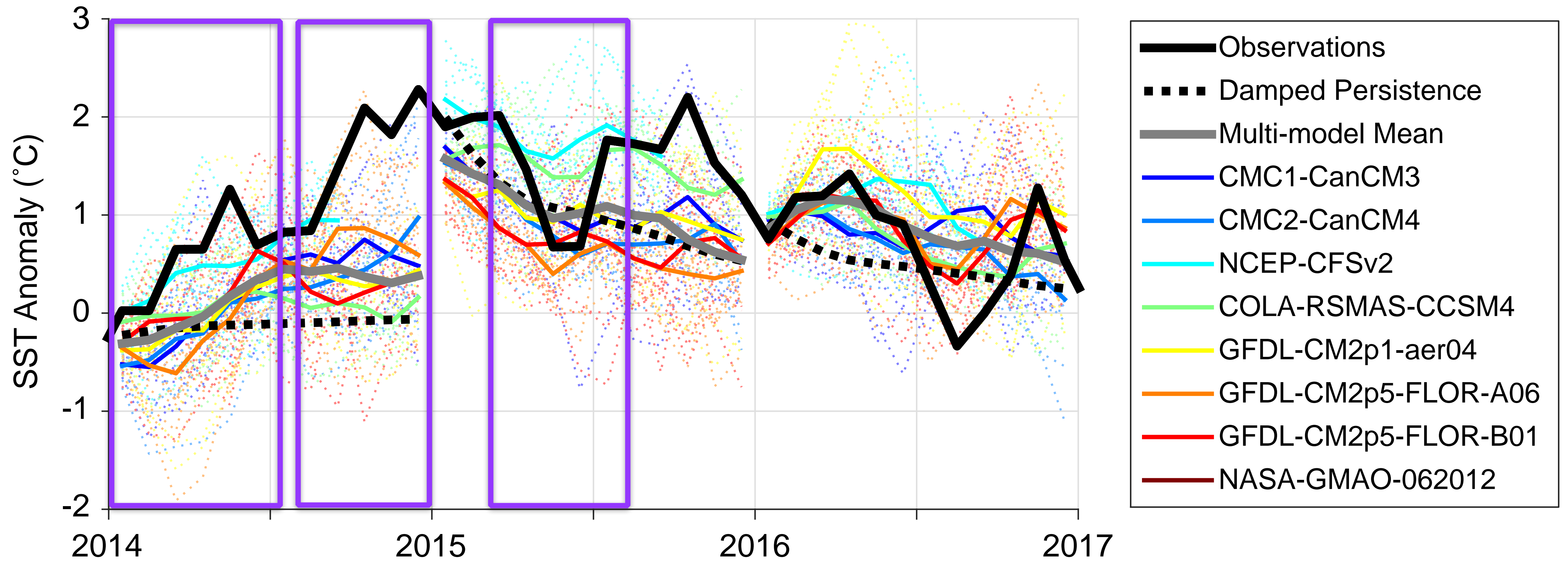

January Initialized Forecasts

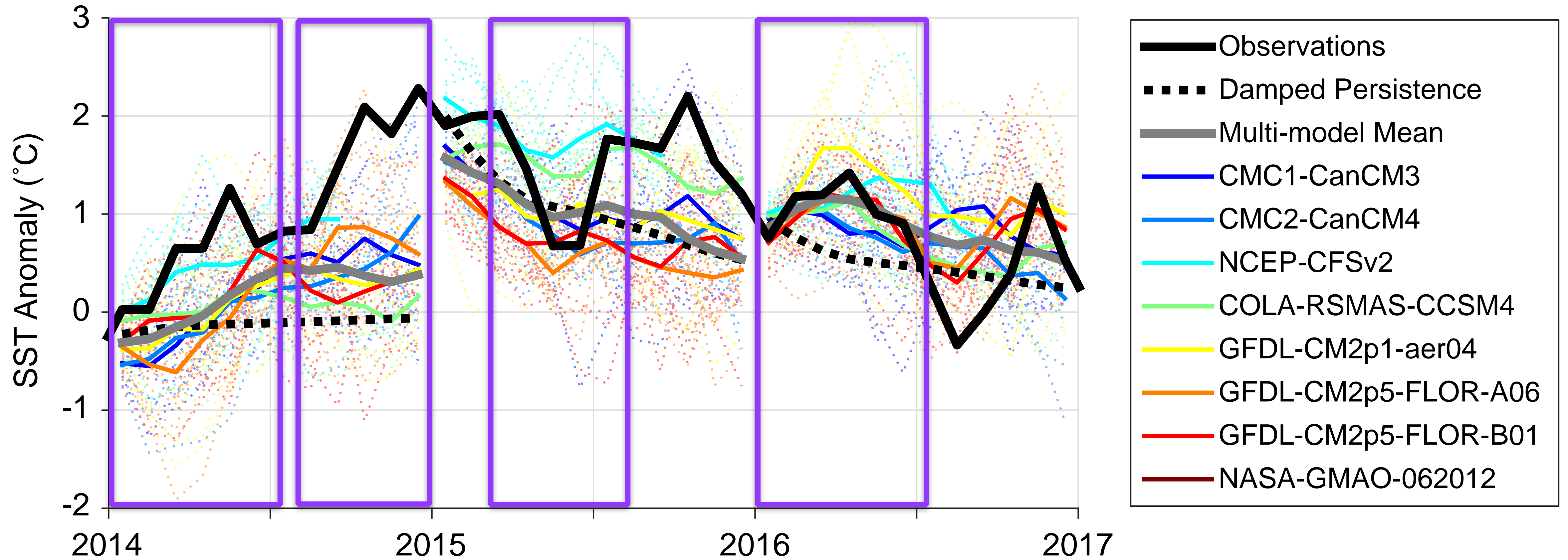

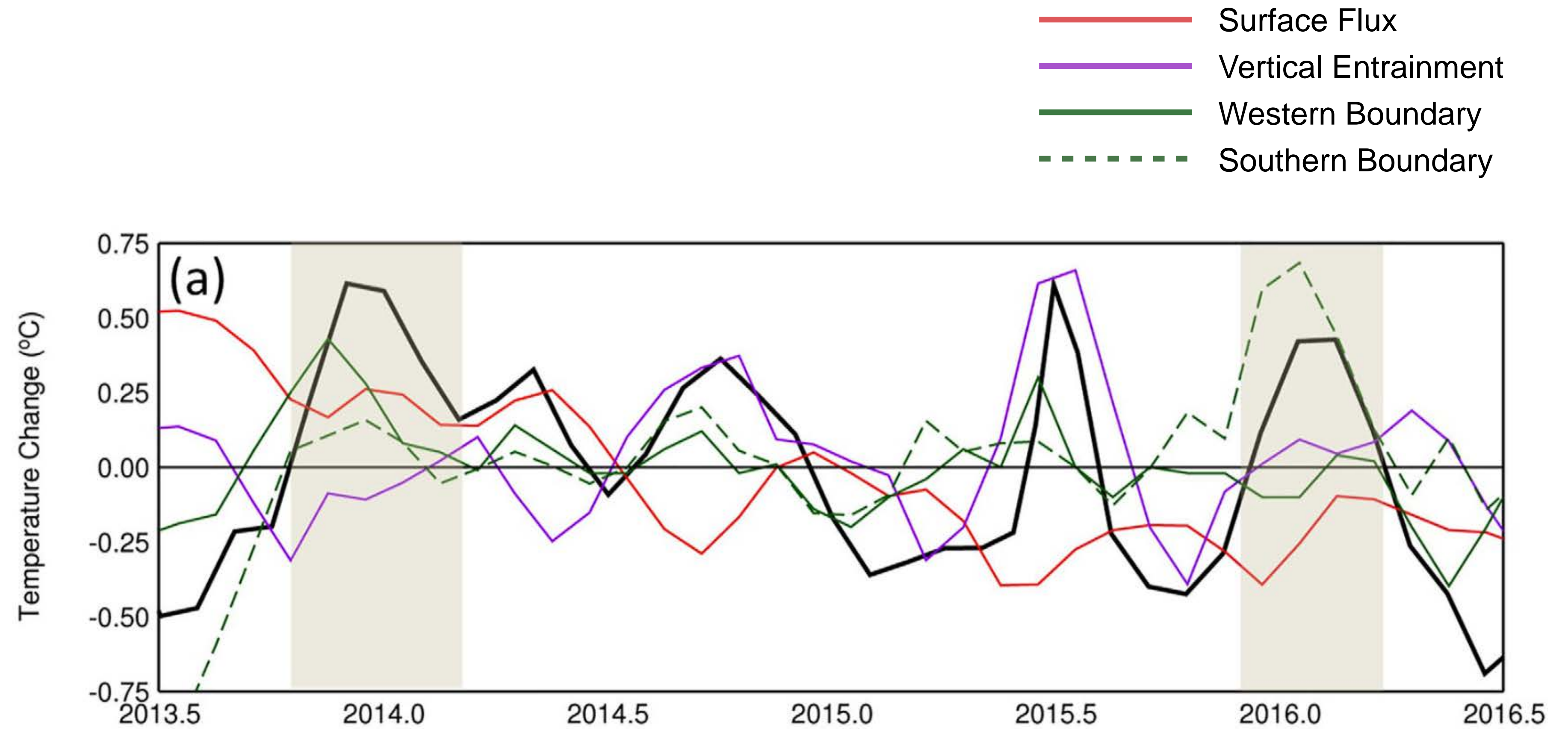
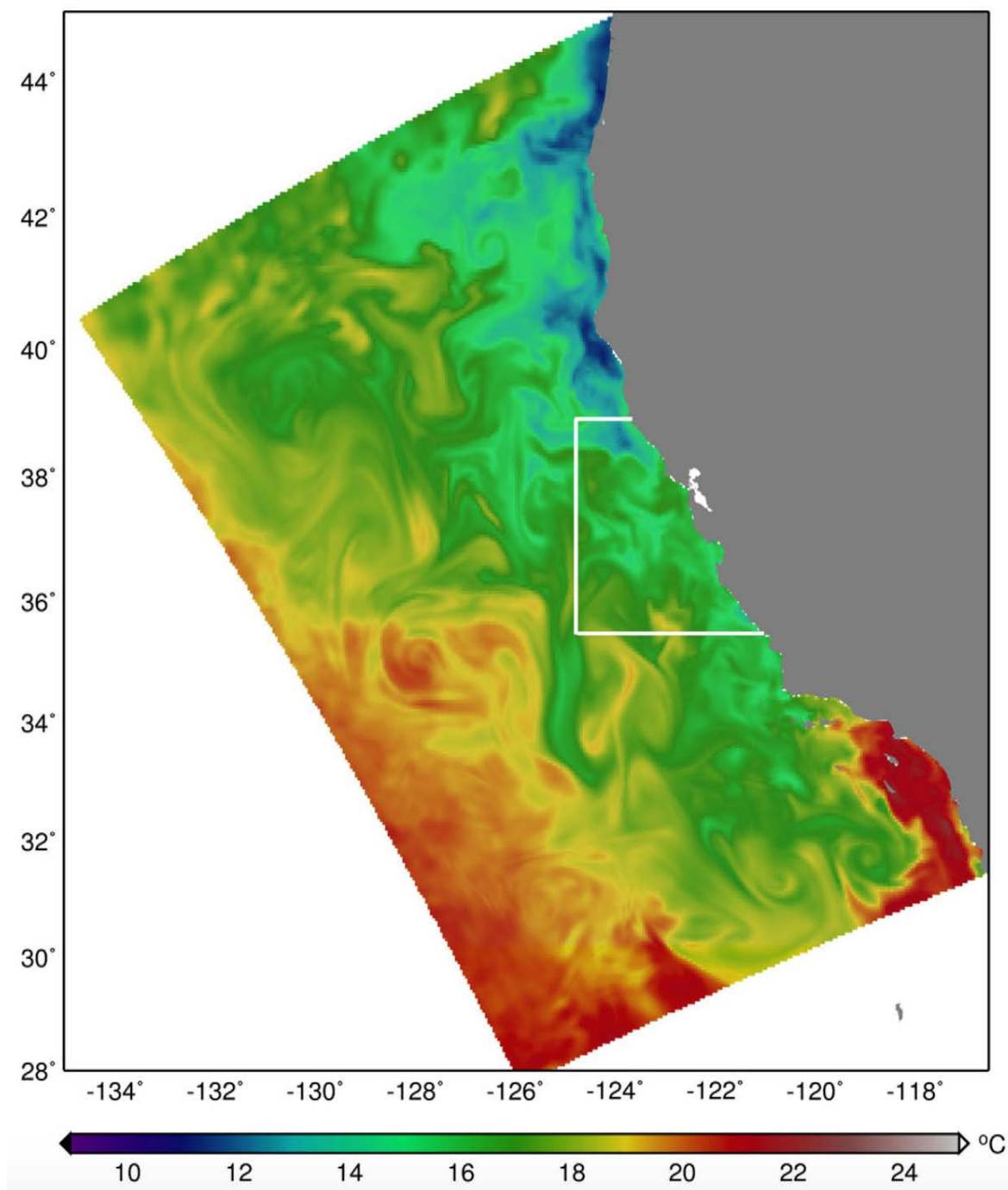

Chao et al., JGR (2017)

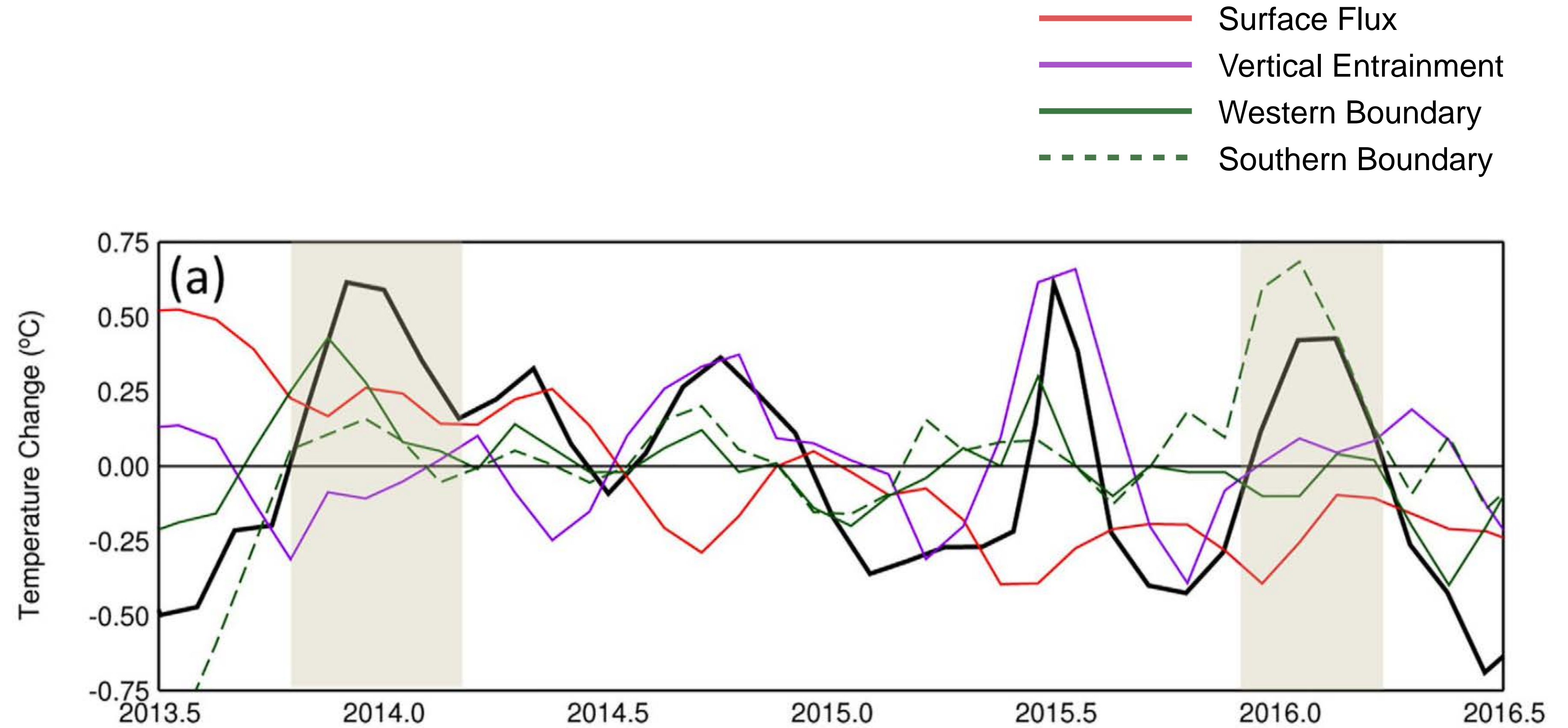
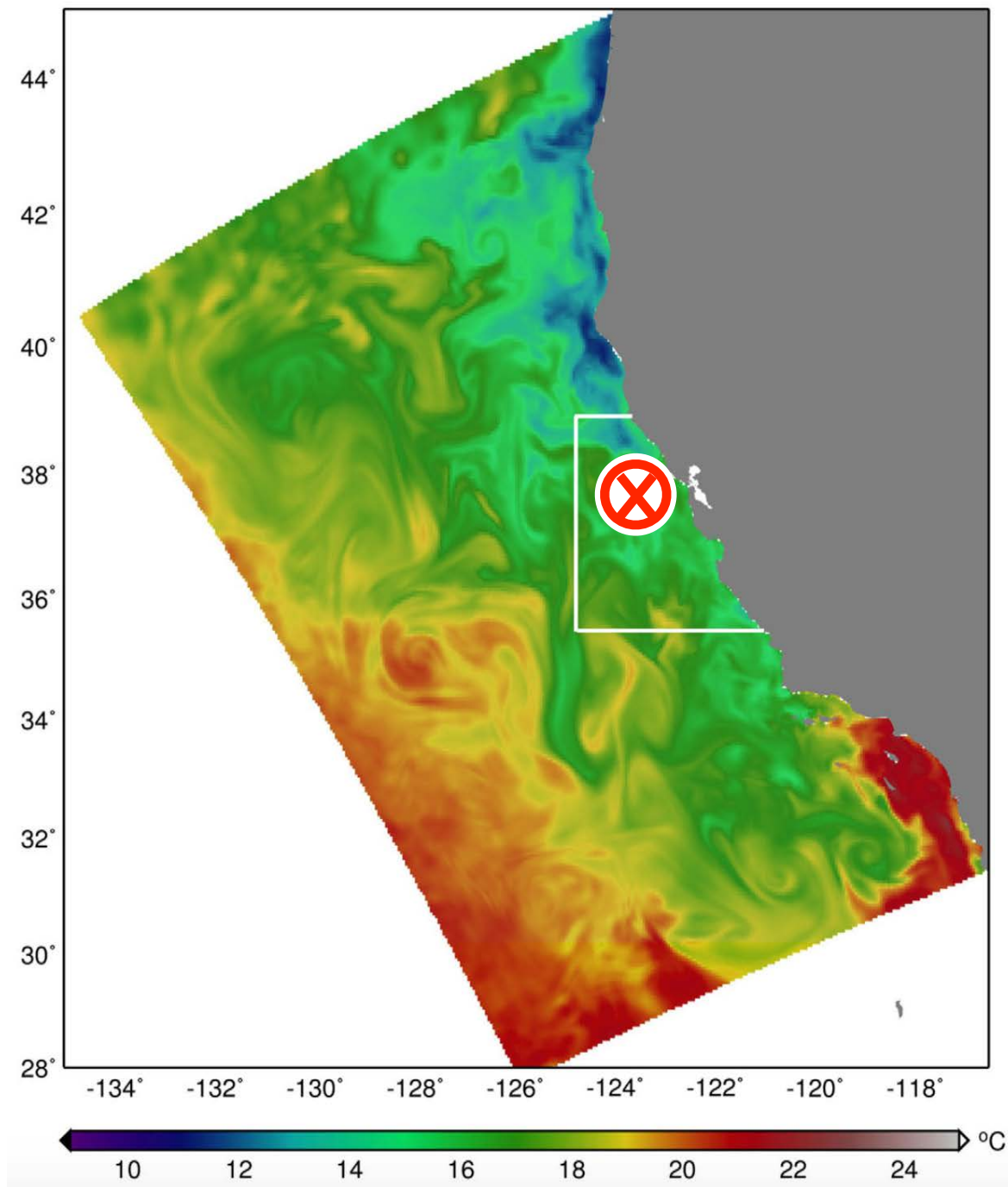

Chao et al., JGR (2017)

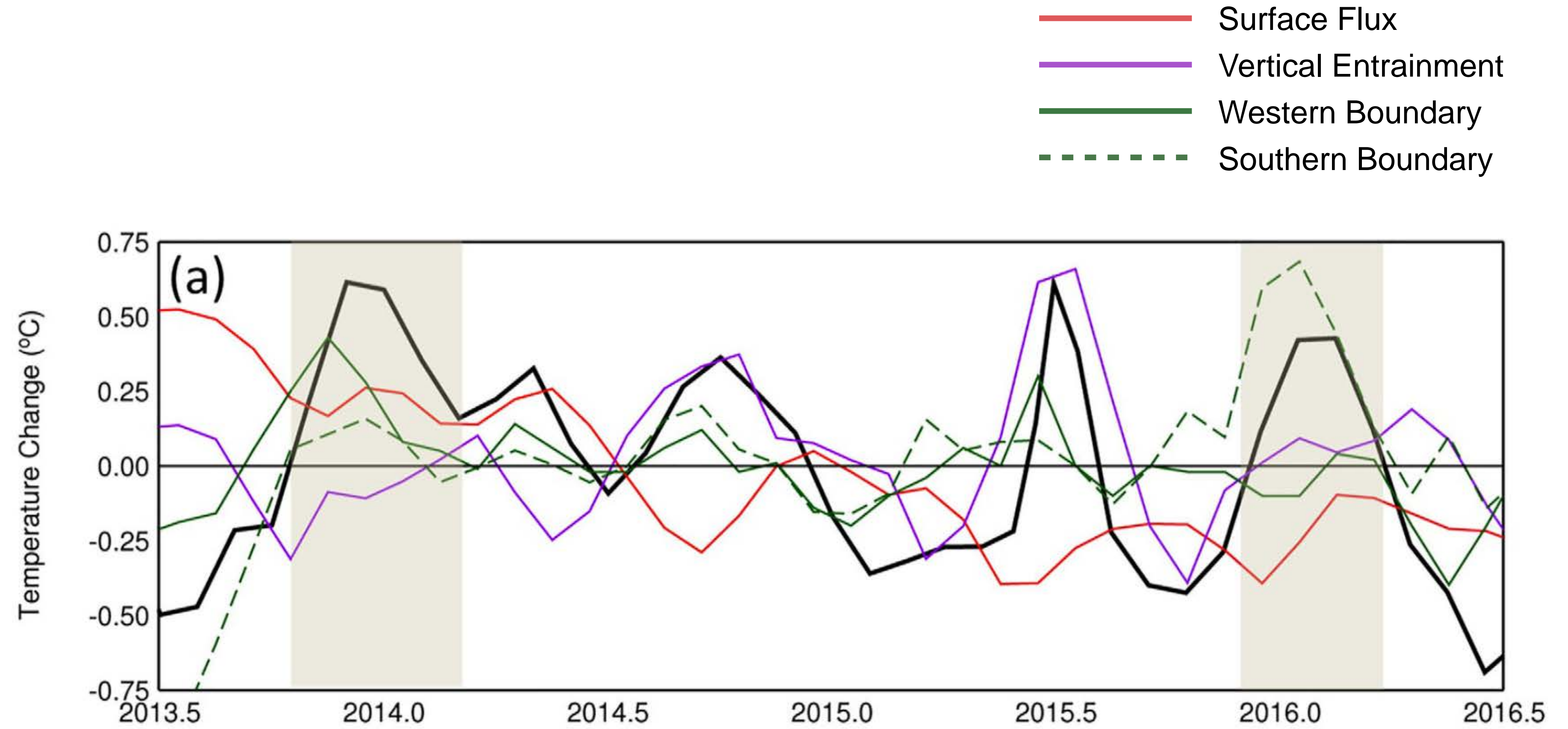
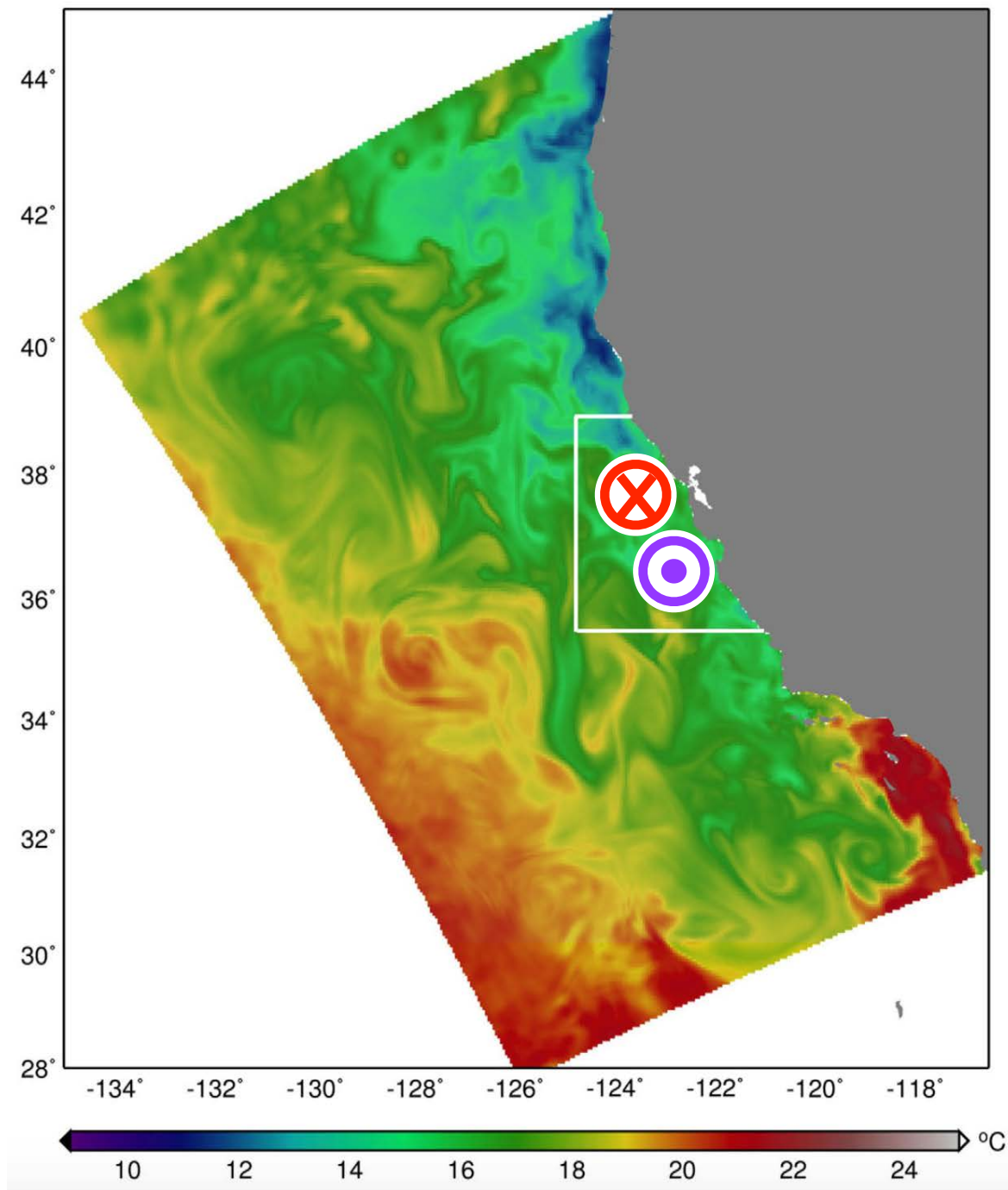

Chao et al., JGR (2017)

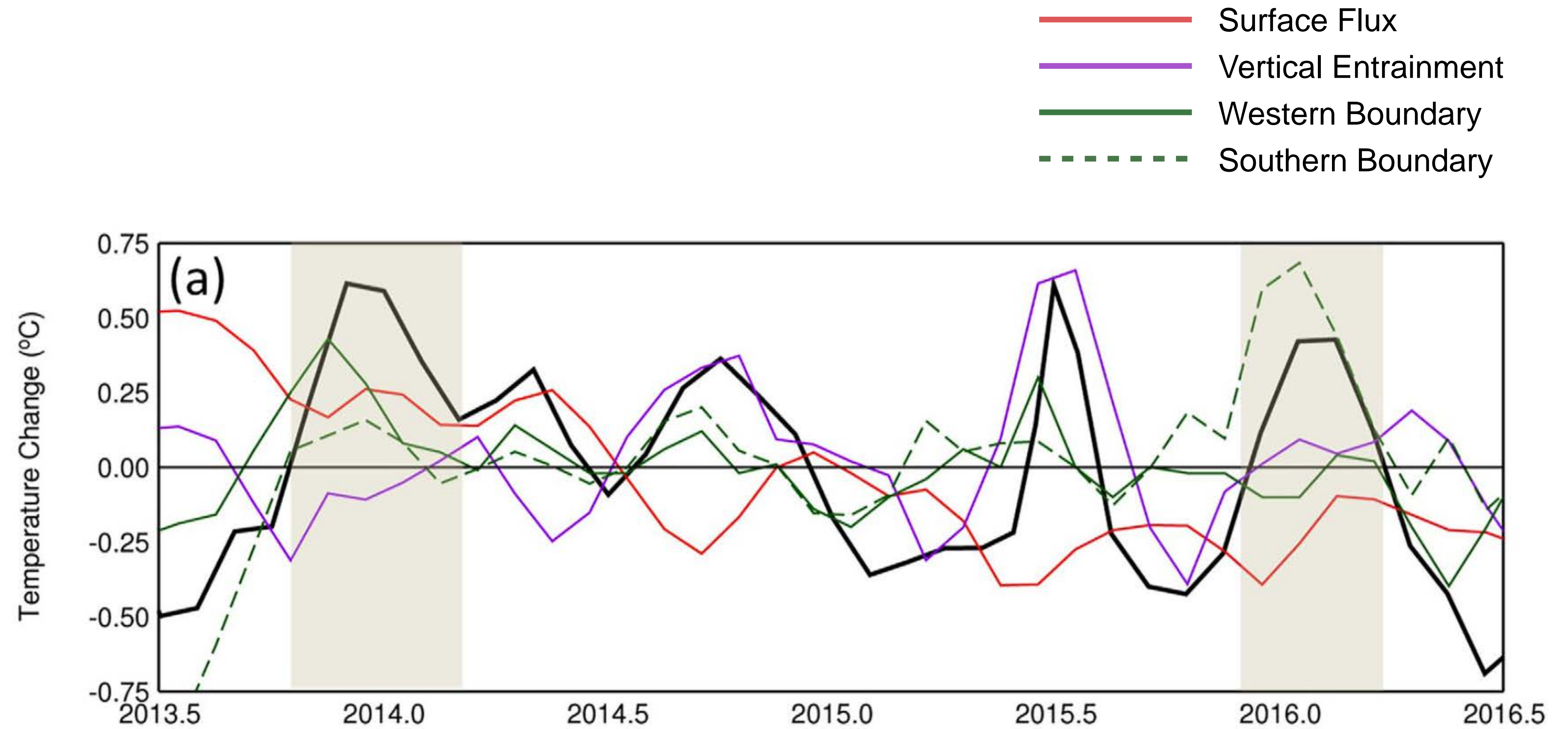
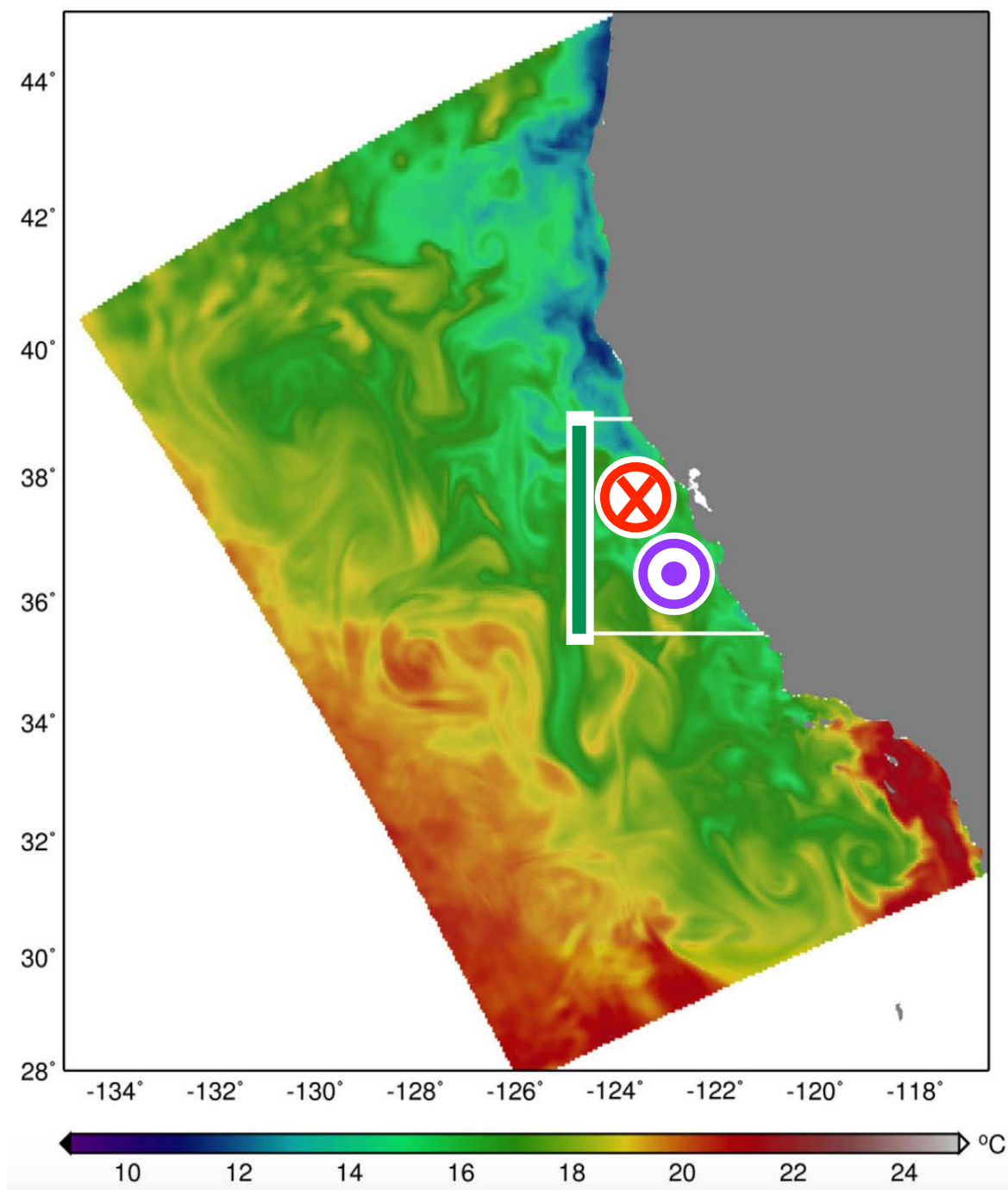

Chao et al., JGR (2017)

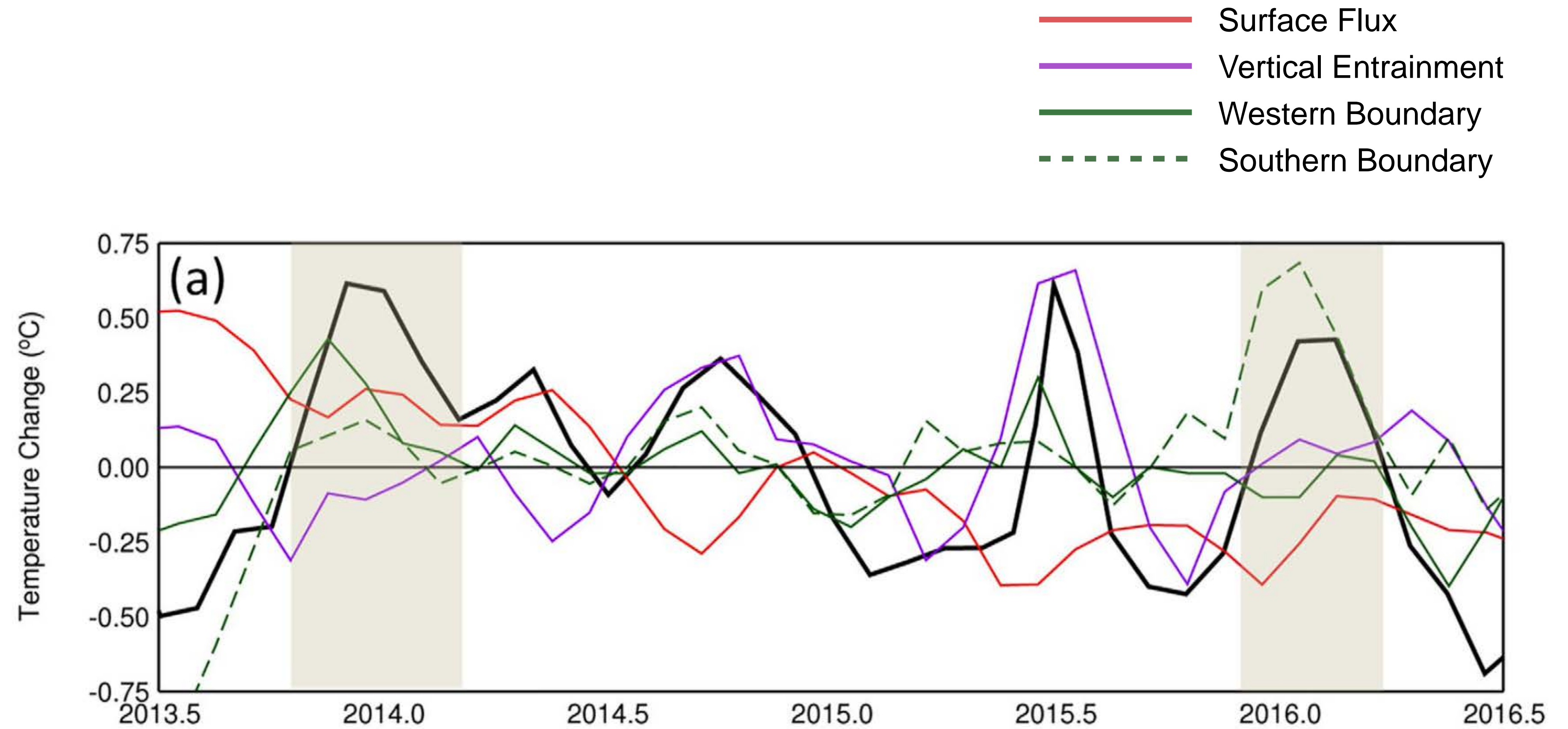
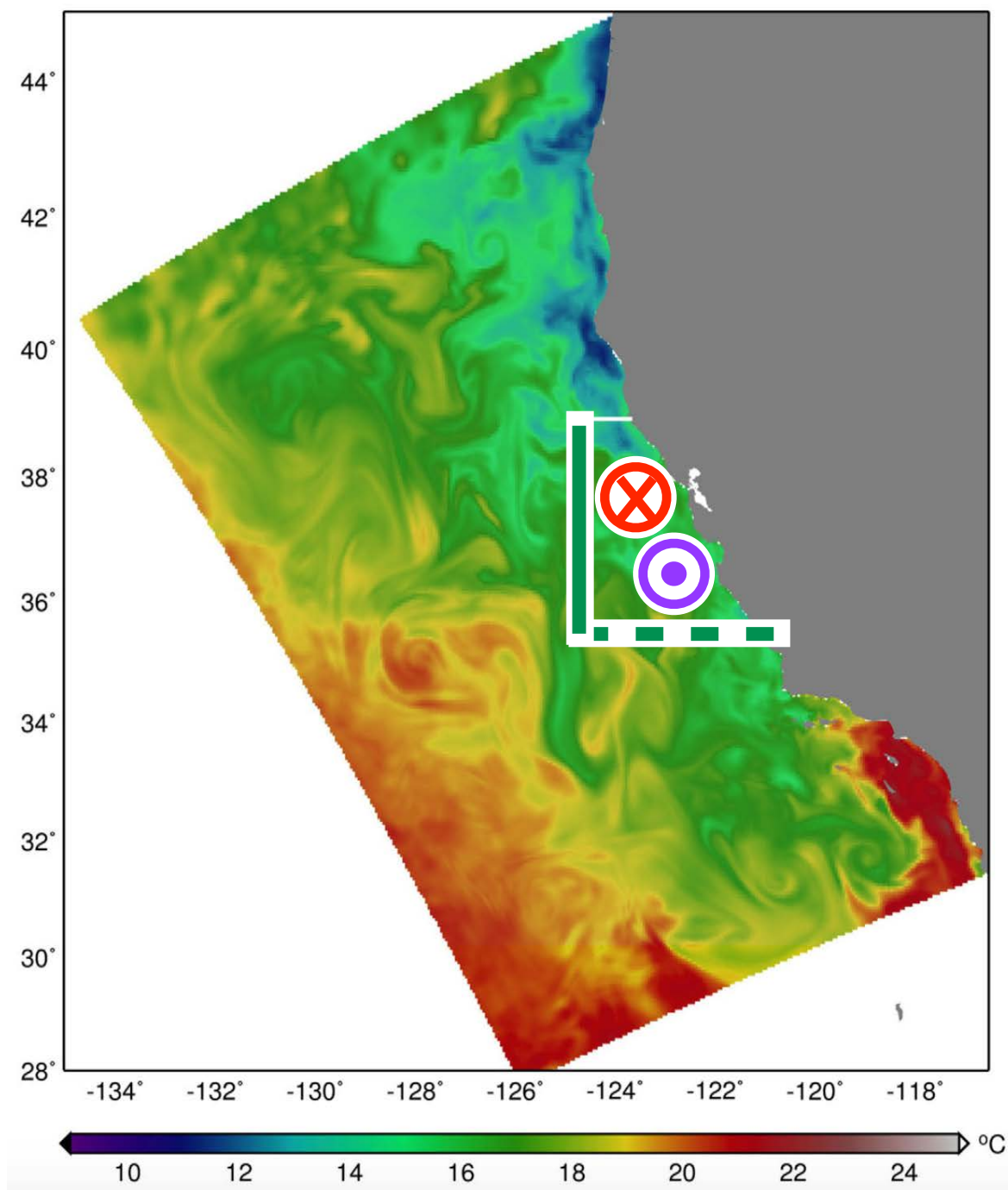

Chao et al., JGR (2017)

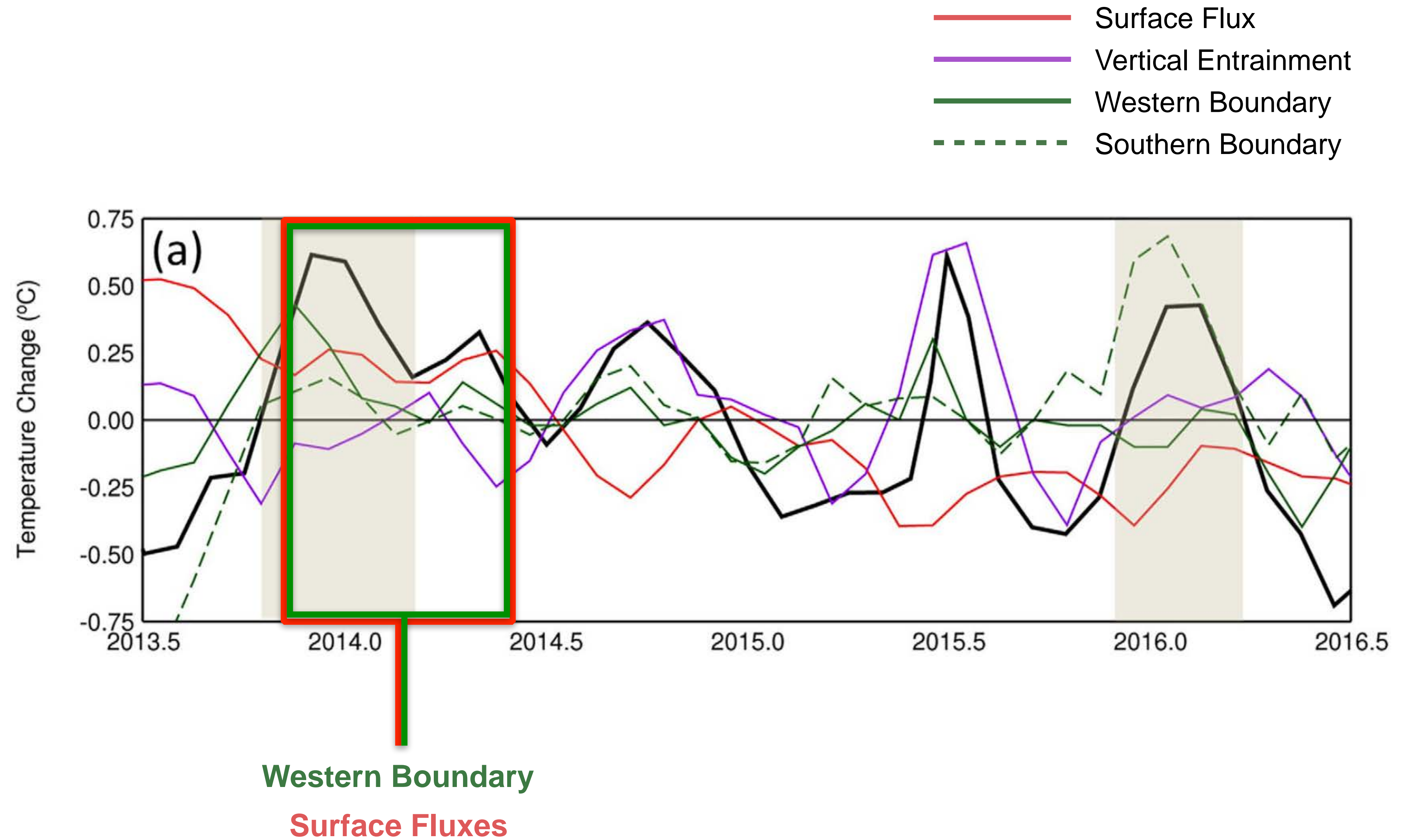
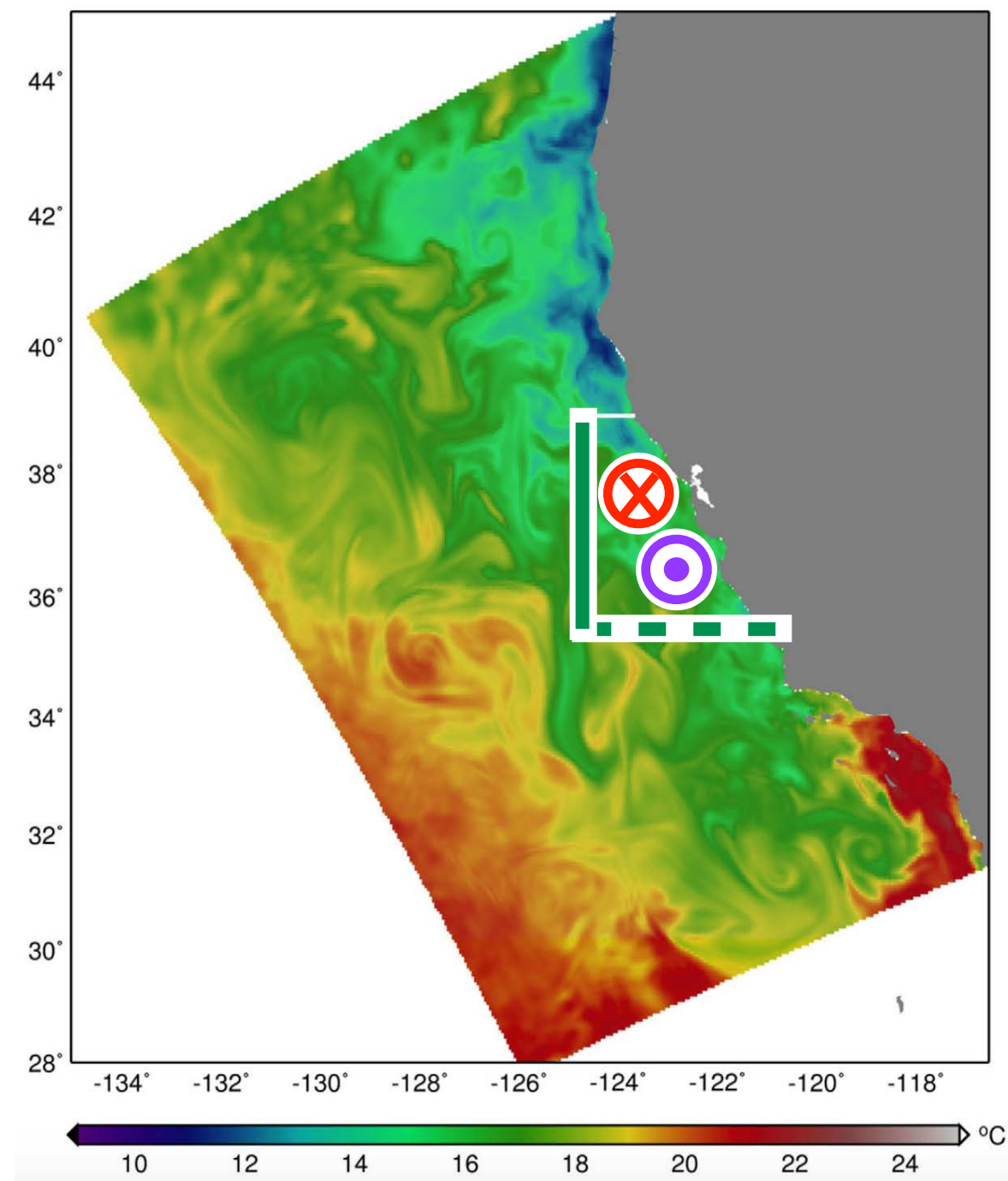

Chao et al., JGR (2017)

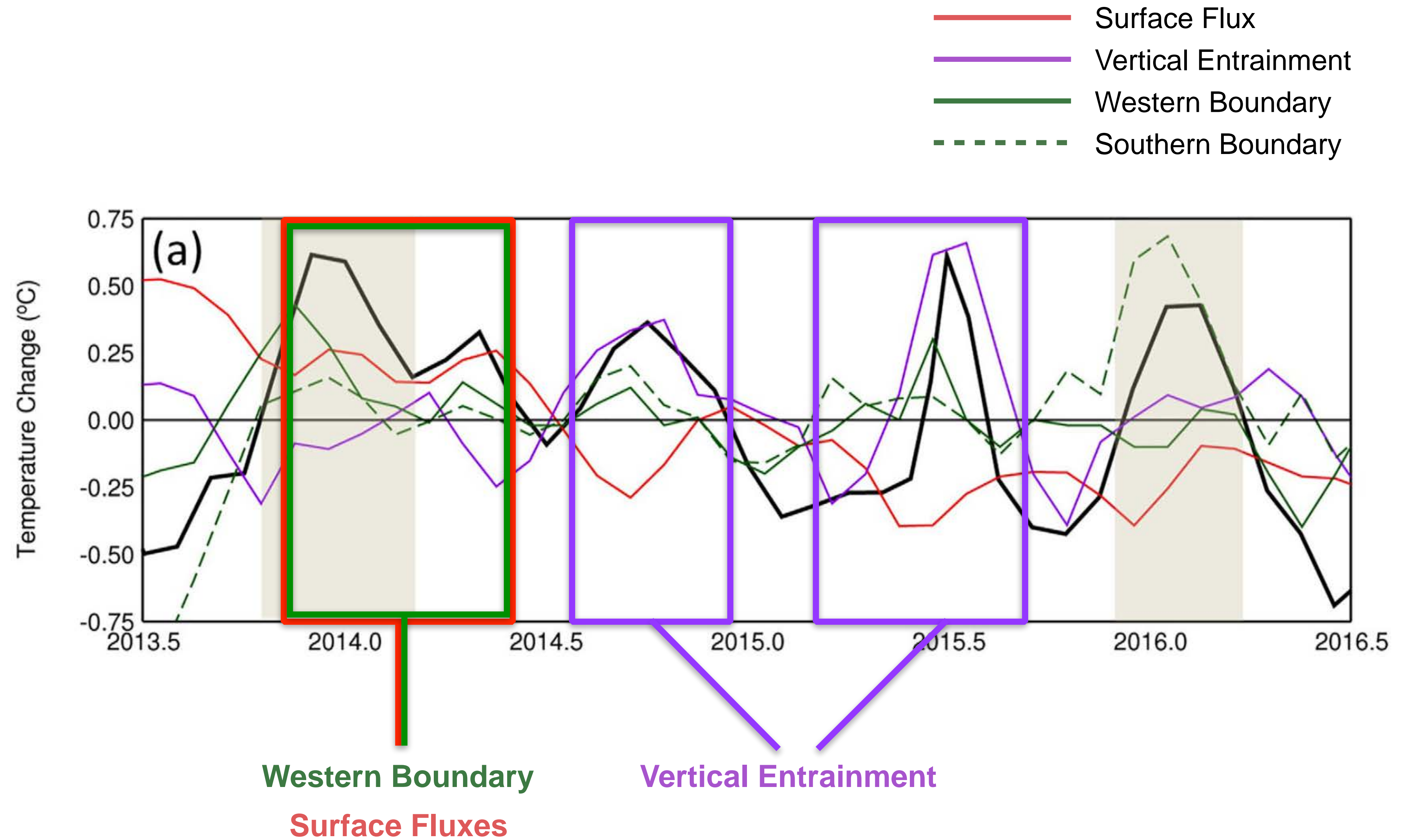
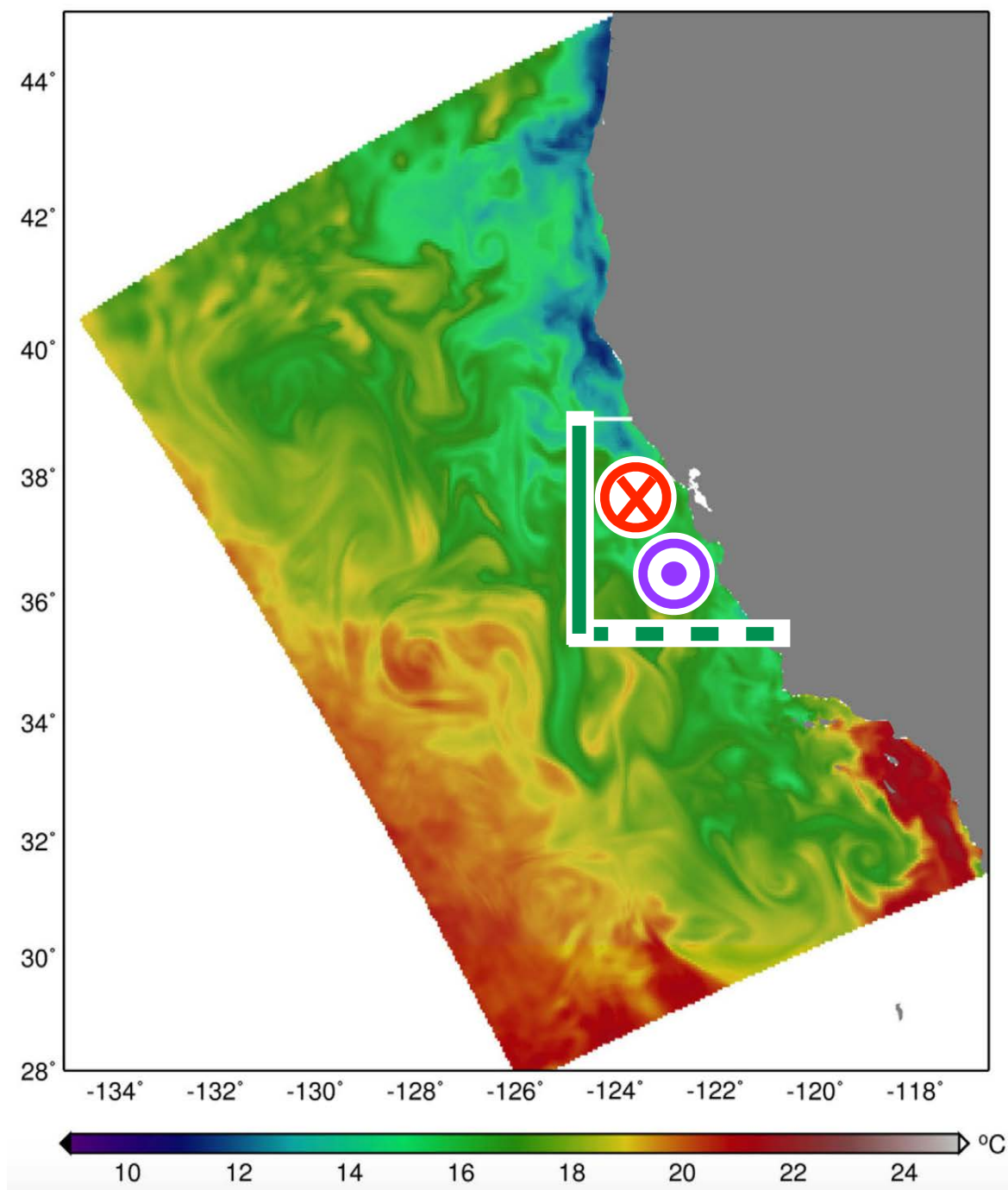

Chao et al., JGR (2017)

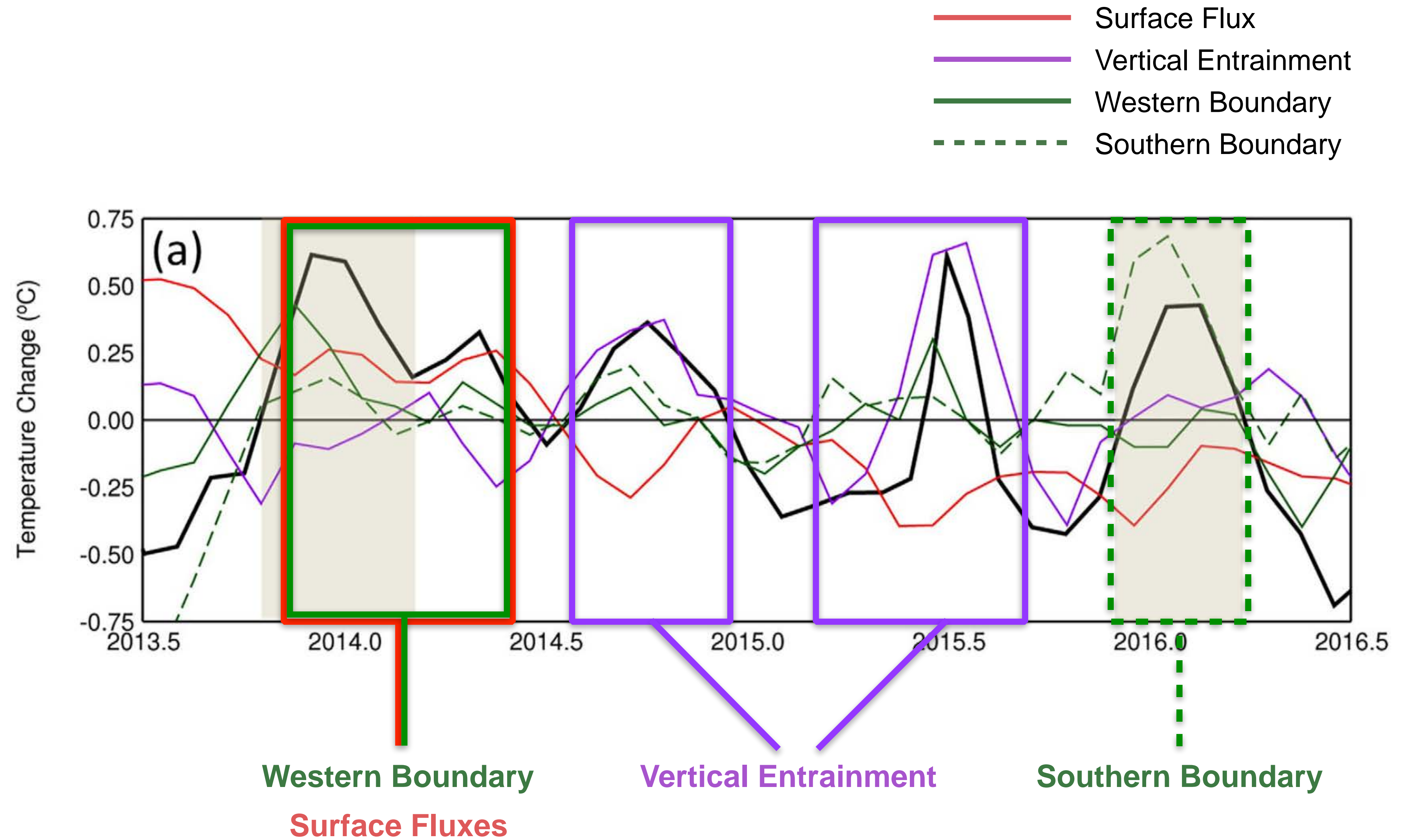
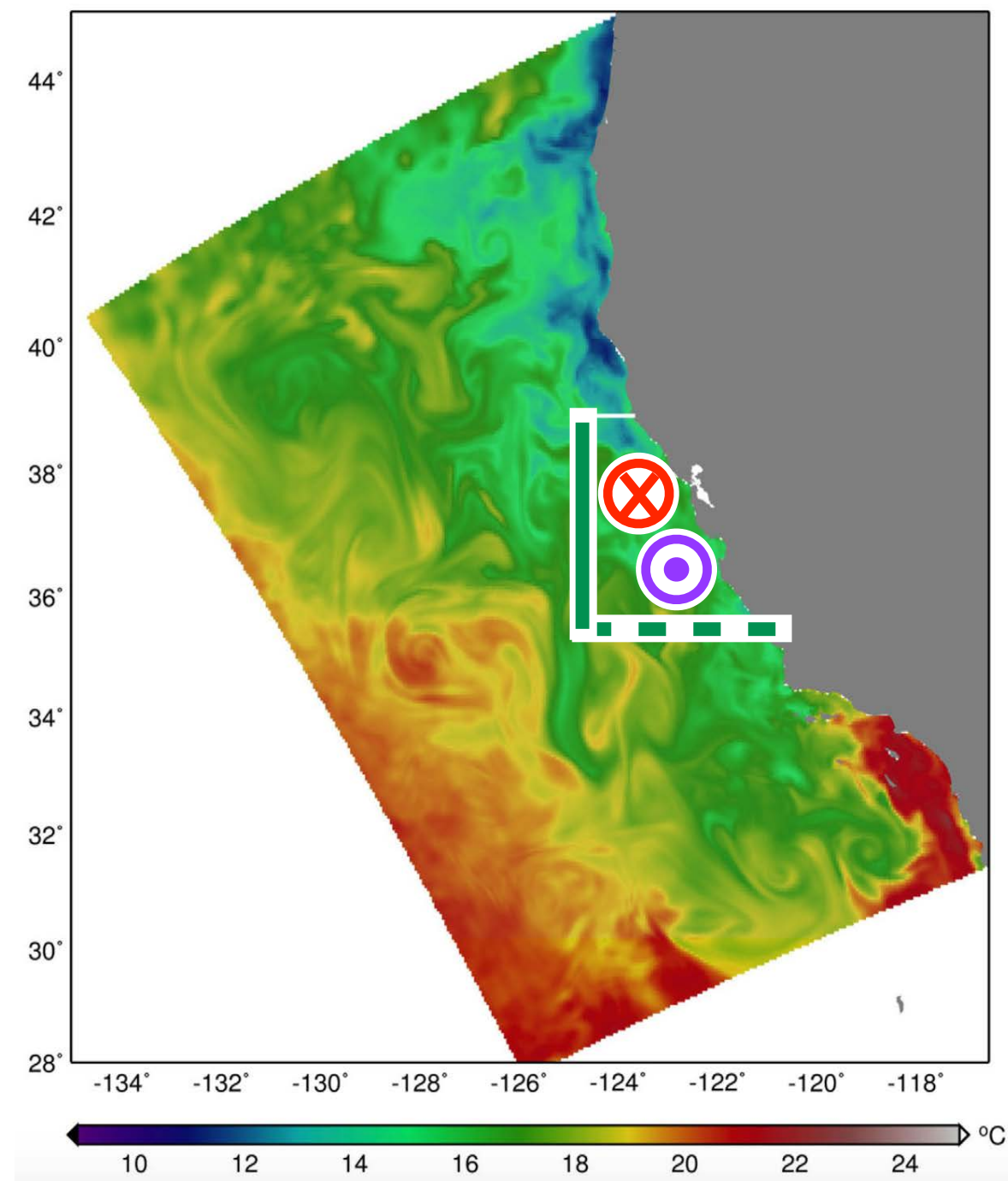

Chao et al., JGR (2017)

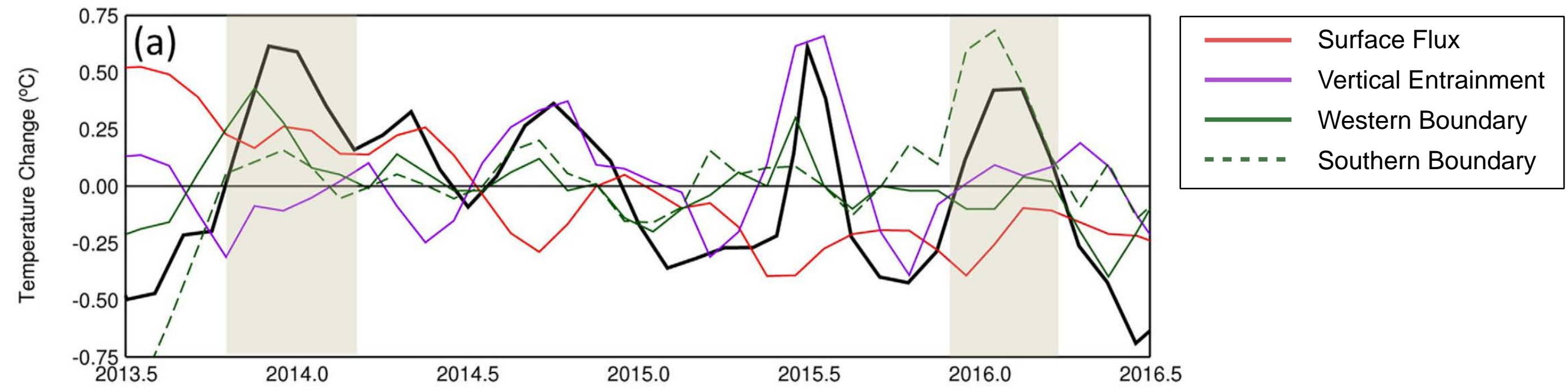
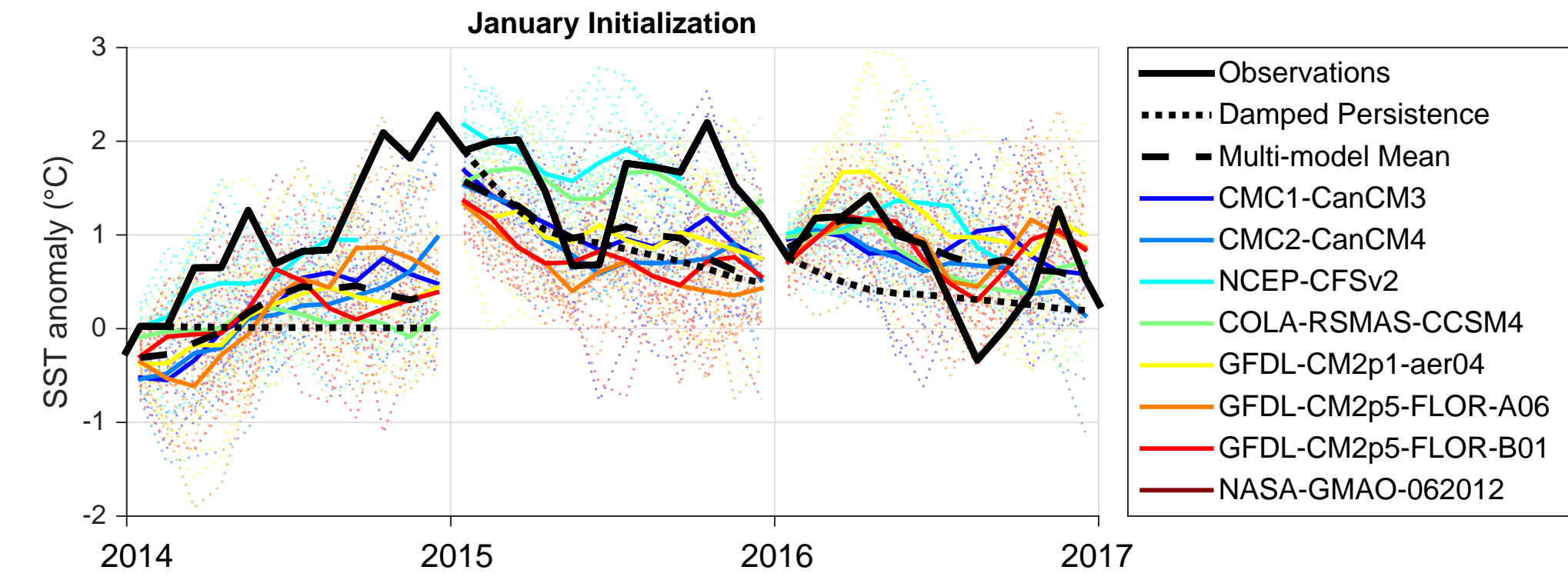

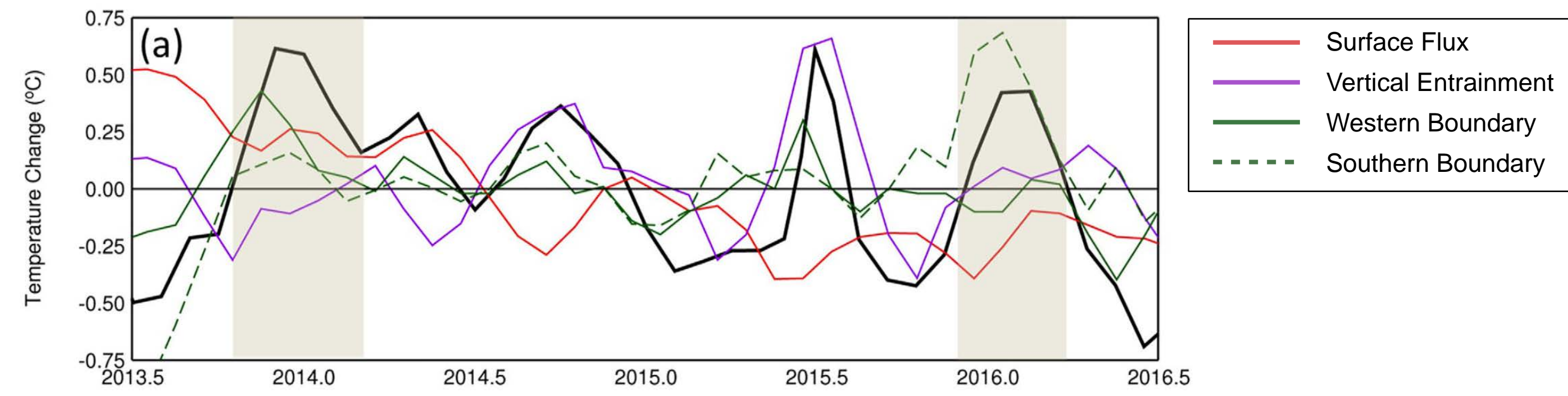
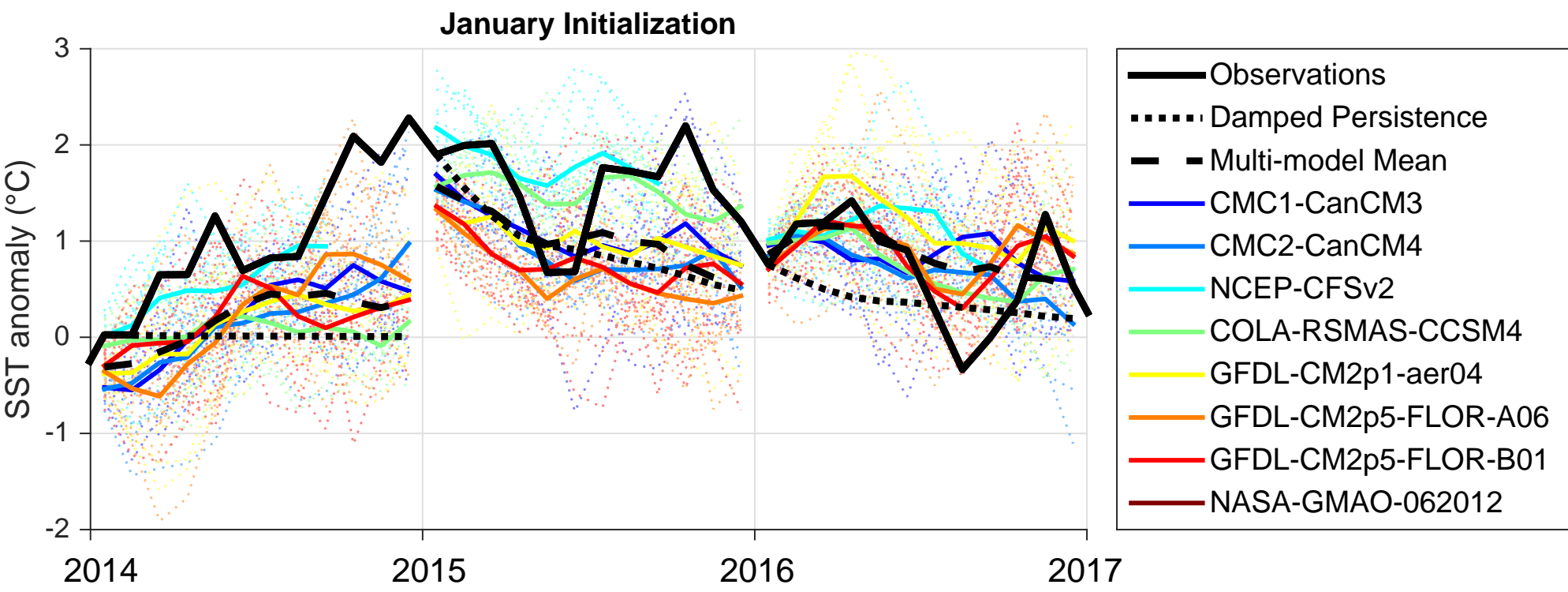

2014

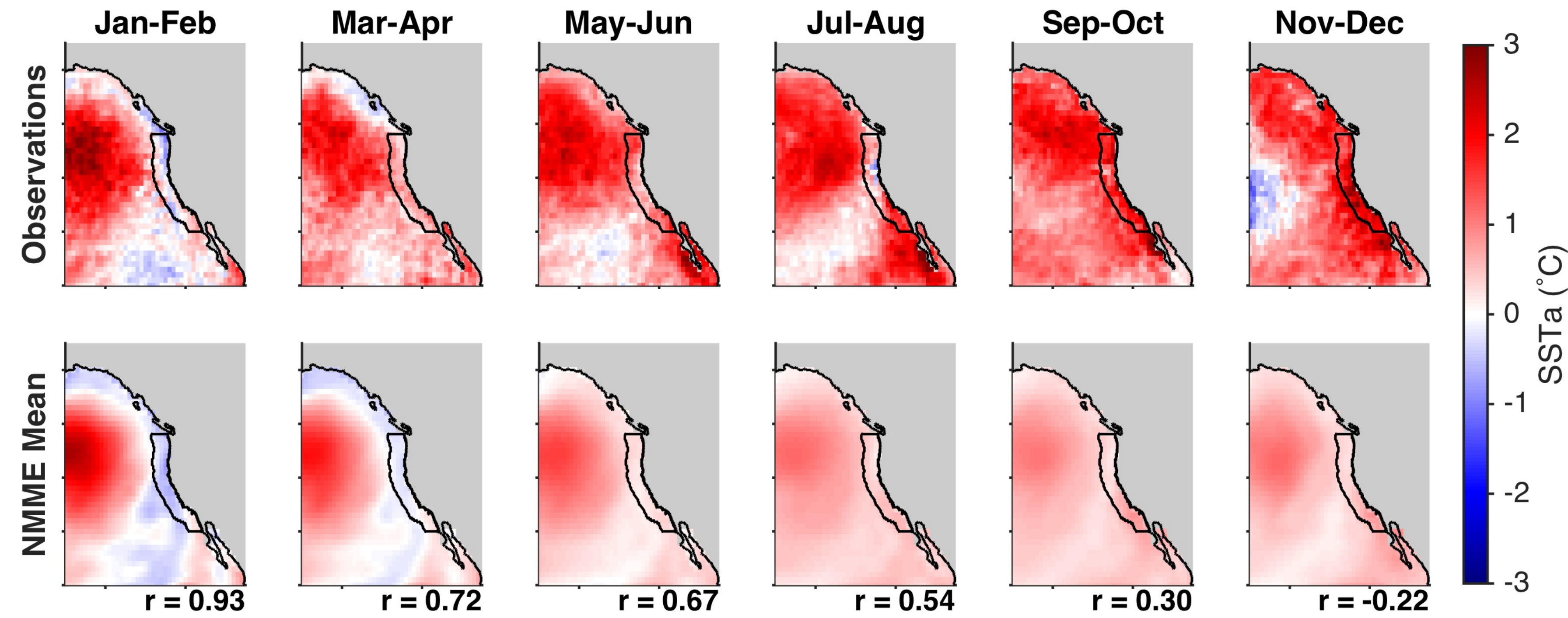

Jacox et al., FiMS (2019)

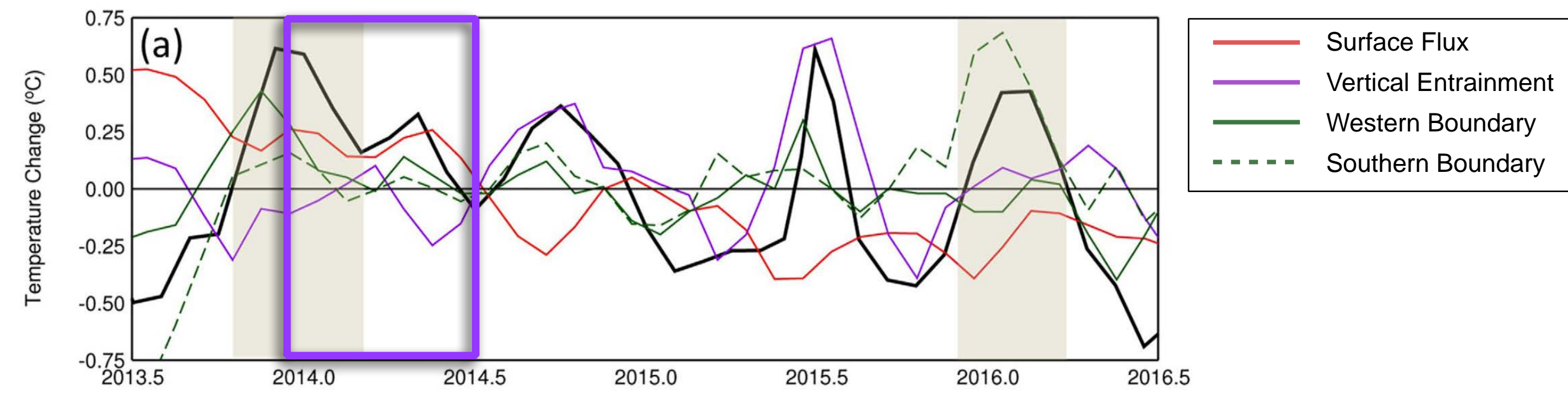
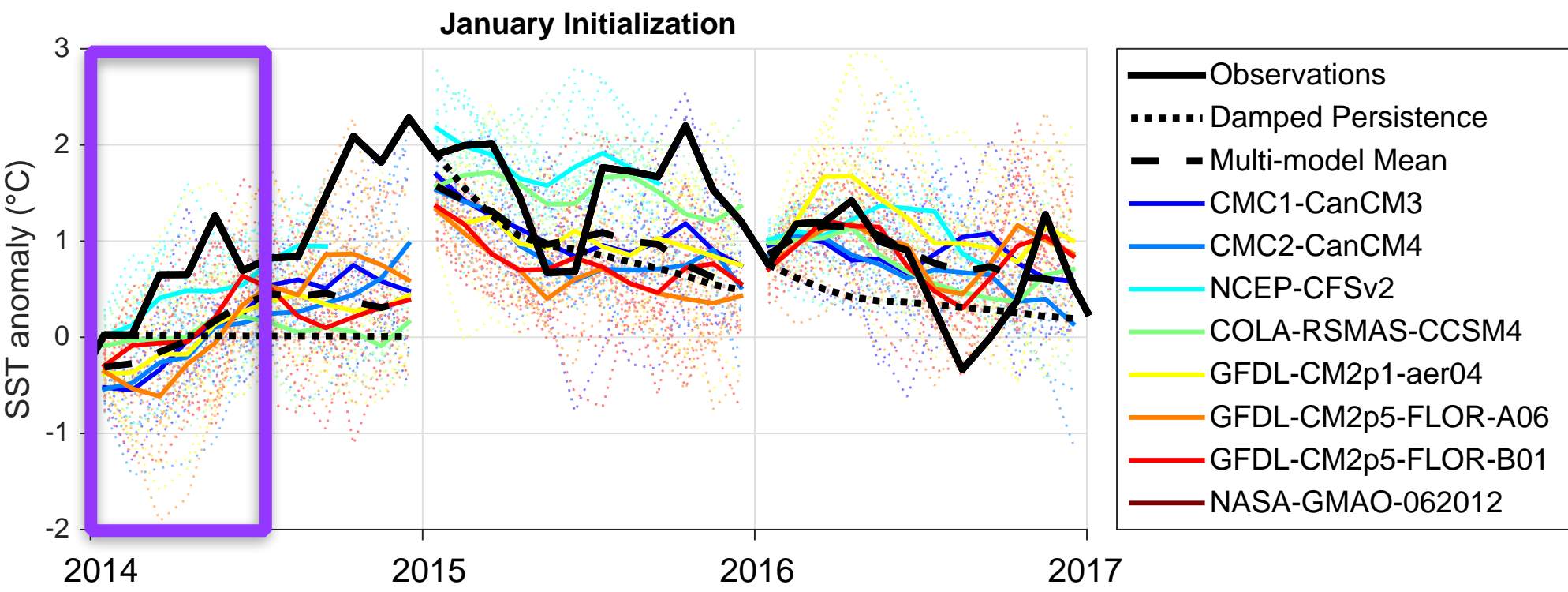

2014

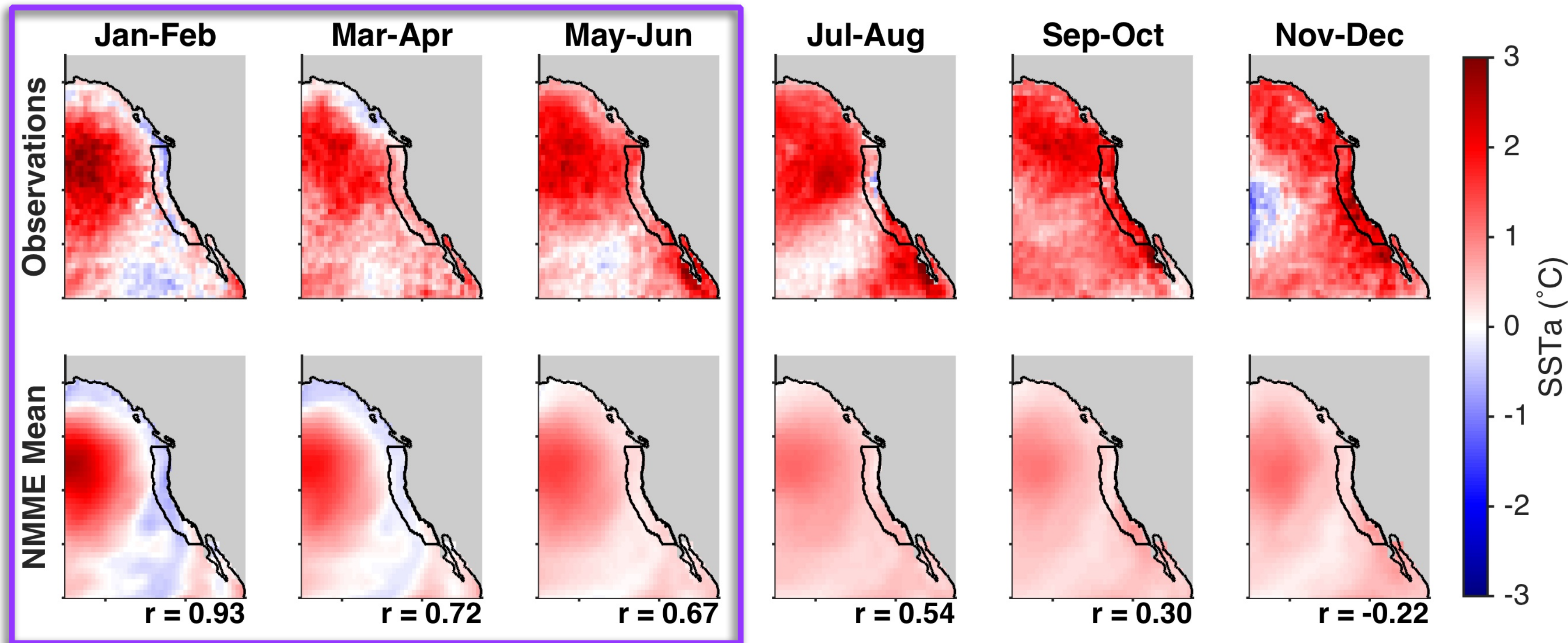

Jacox et al., FiMS (2019)

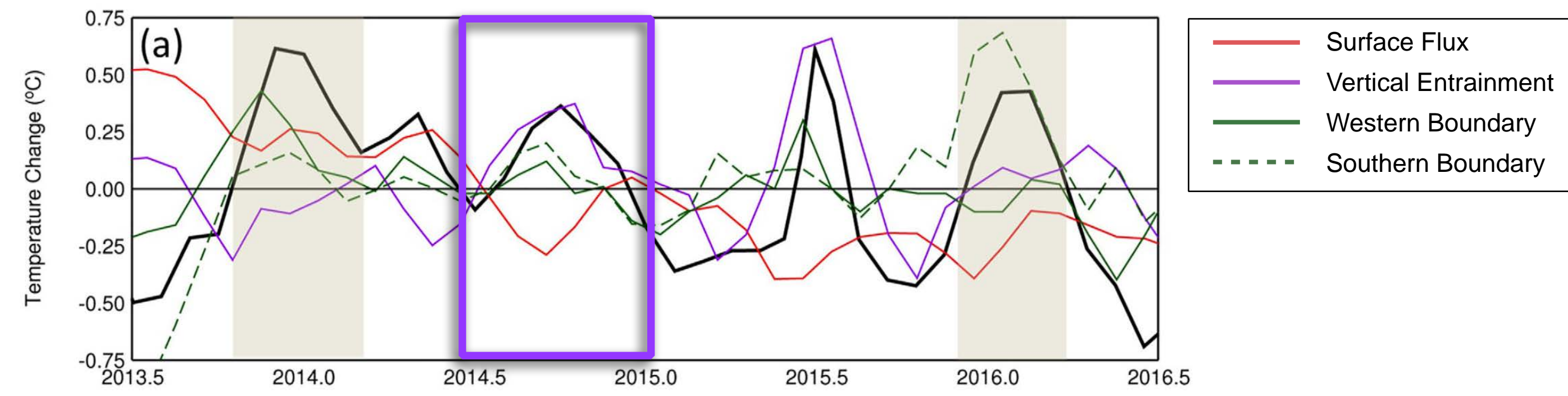
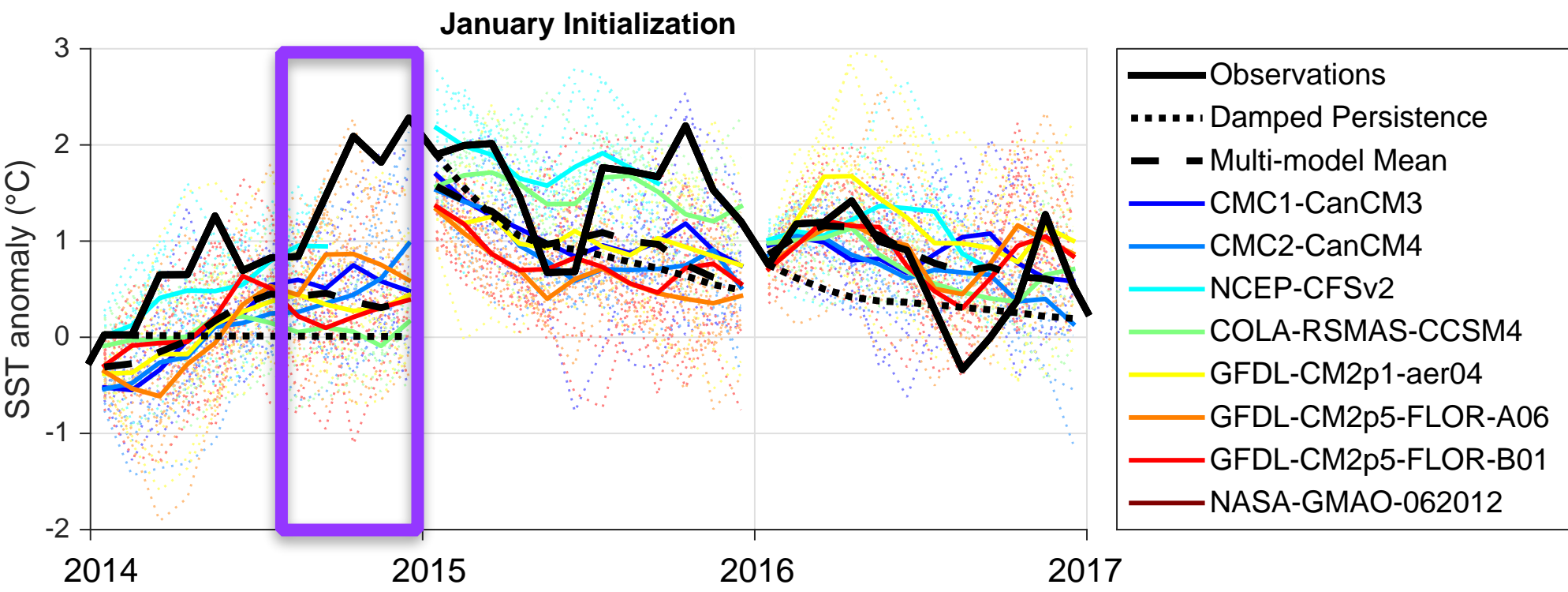

2014

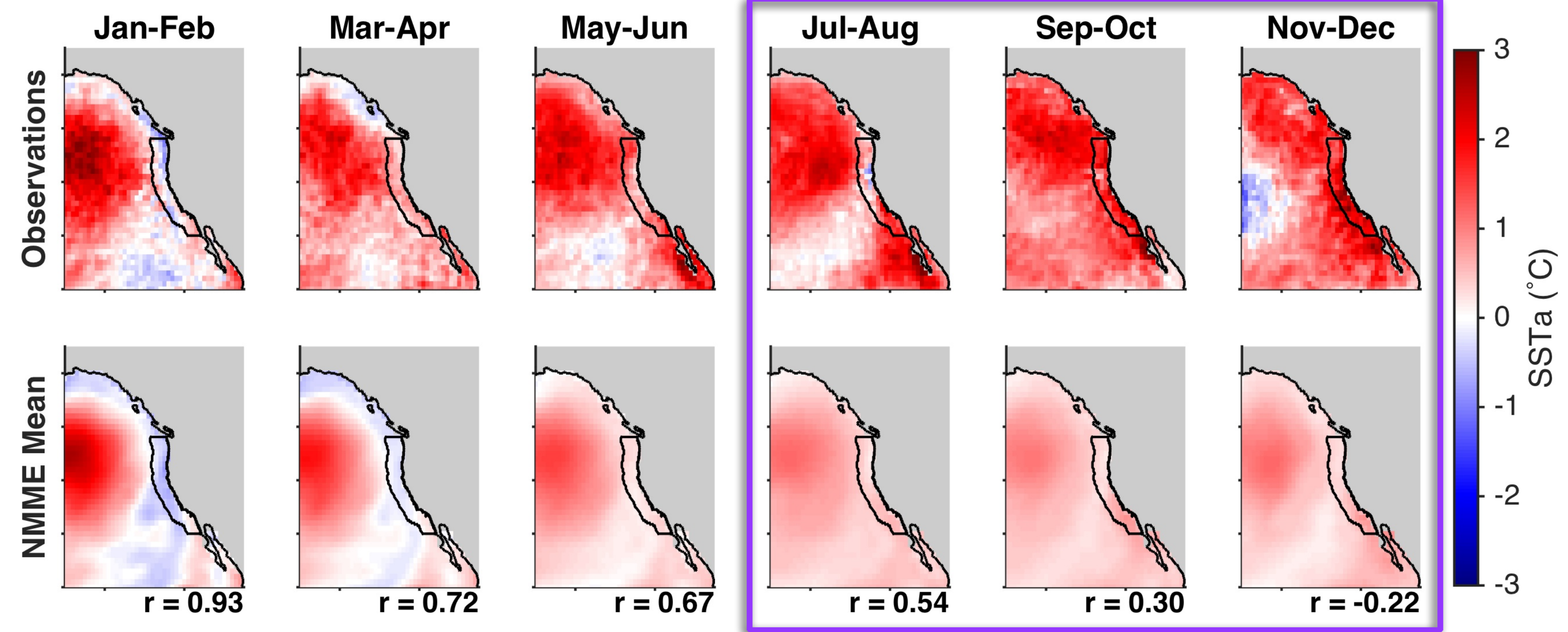

Jacox et al., FiMS (2019)

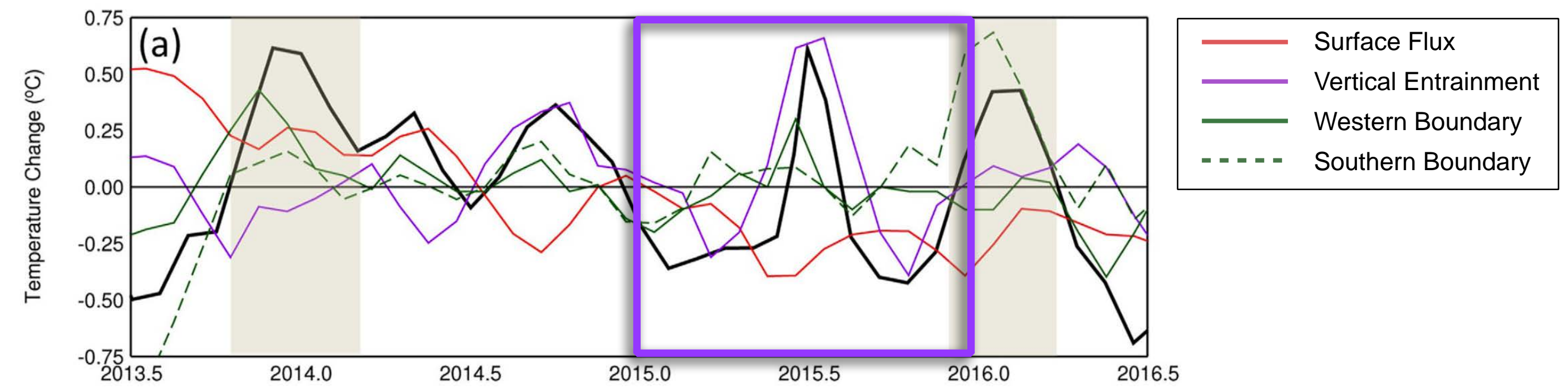
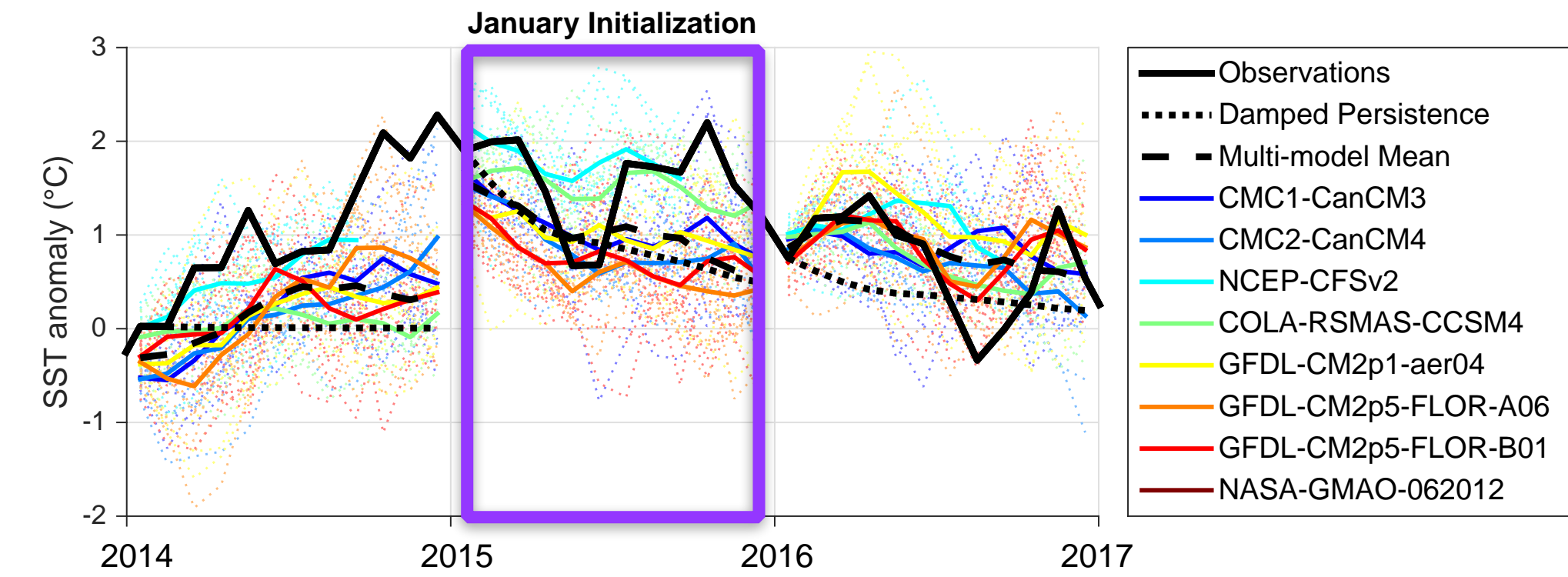

2015

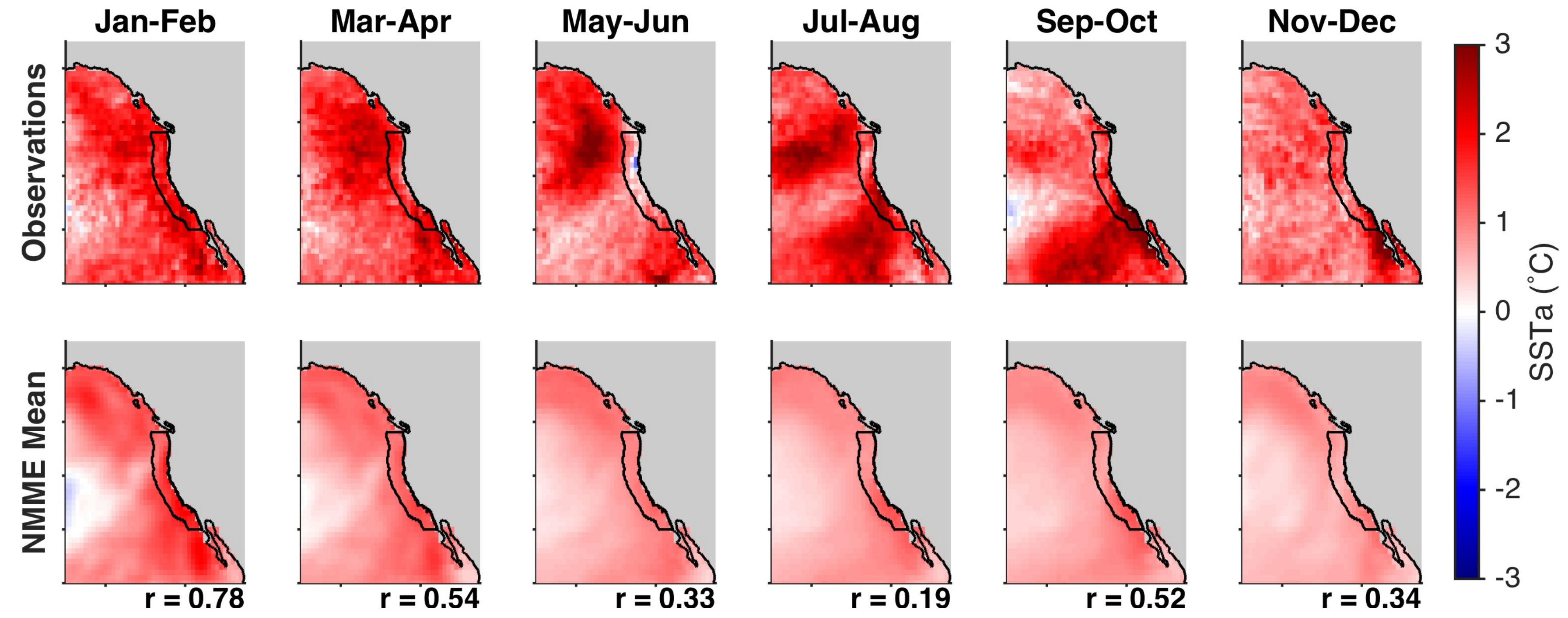

Jacox et al., FiMS (2019)

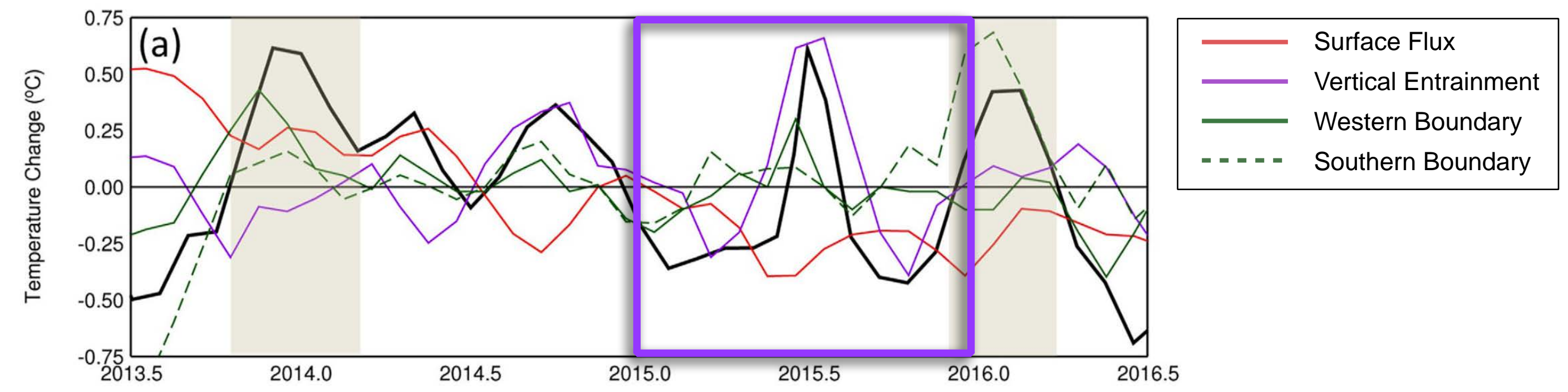
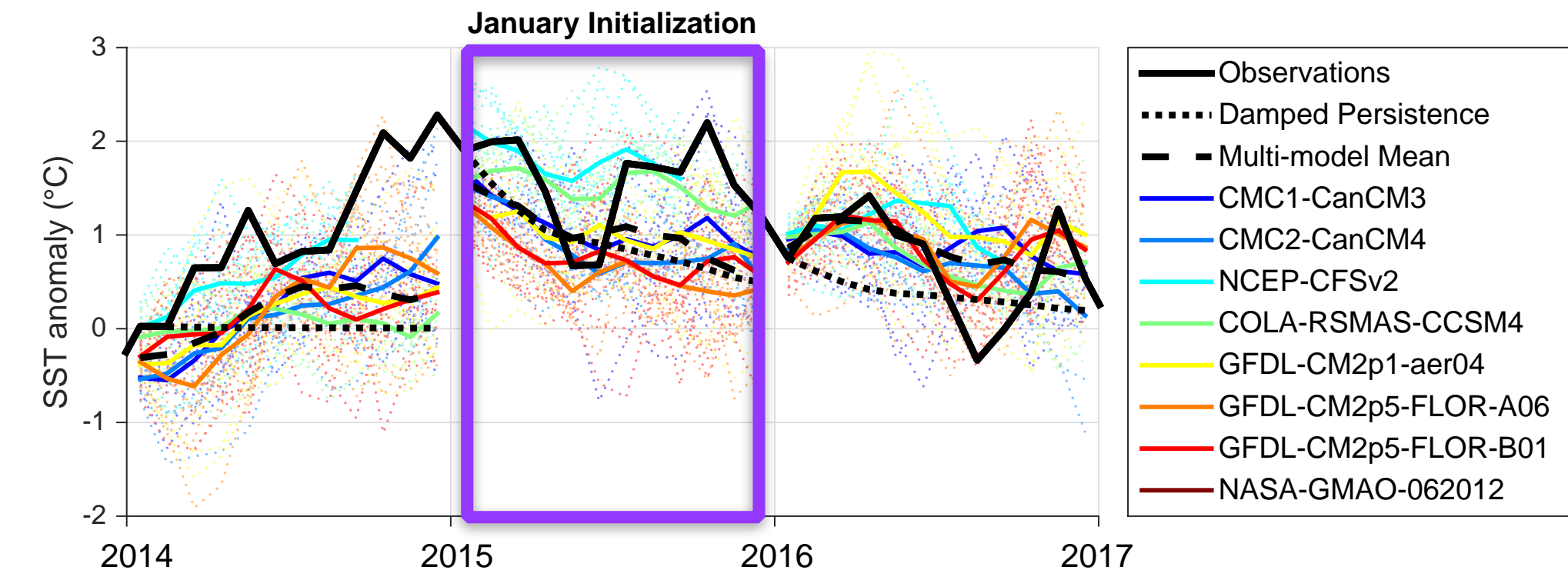

2015

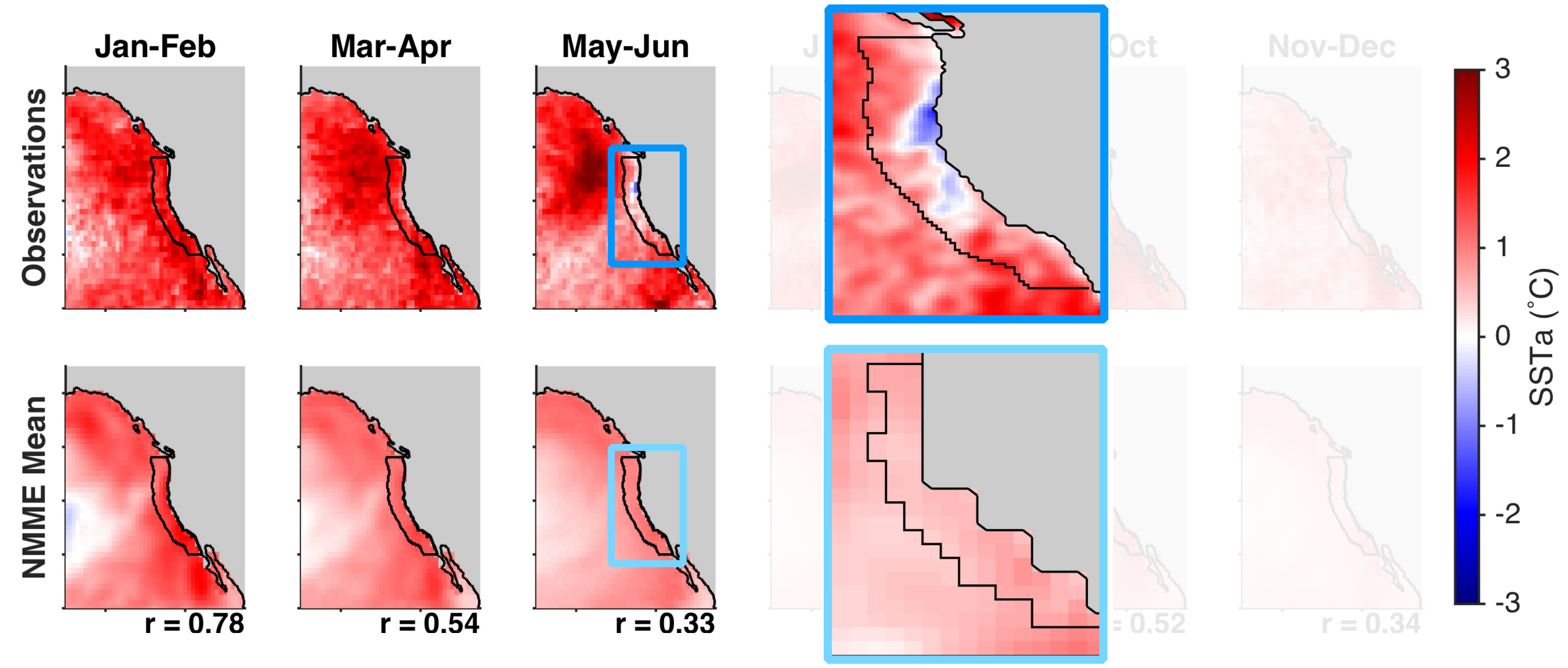

Jacox et al., FiMS (2019)

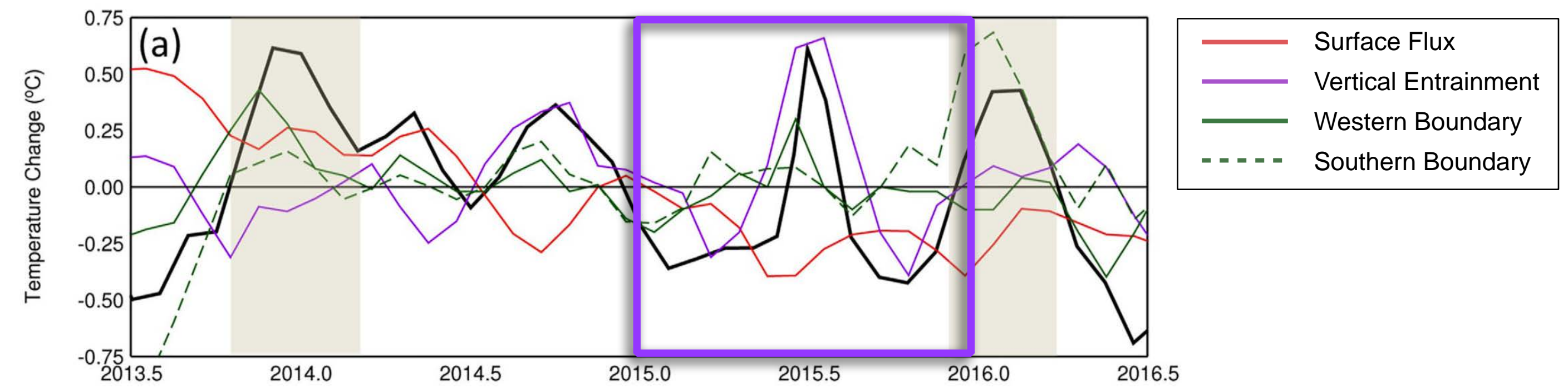
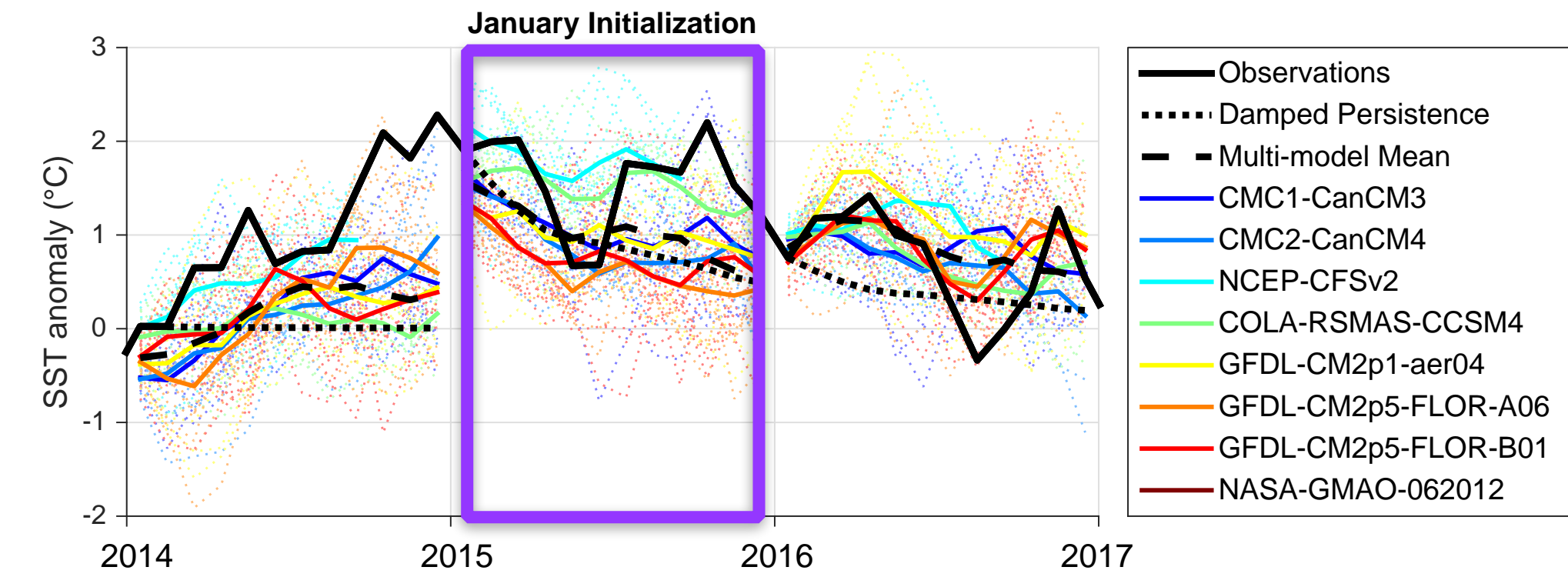

2015

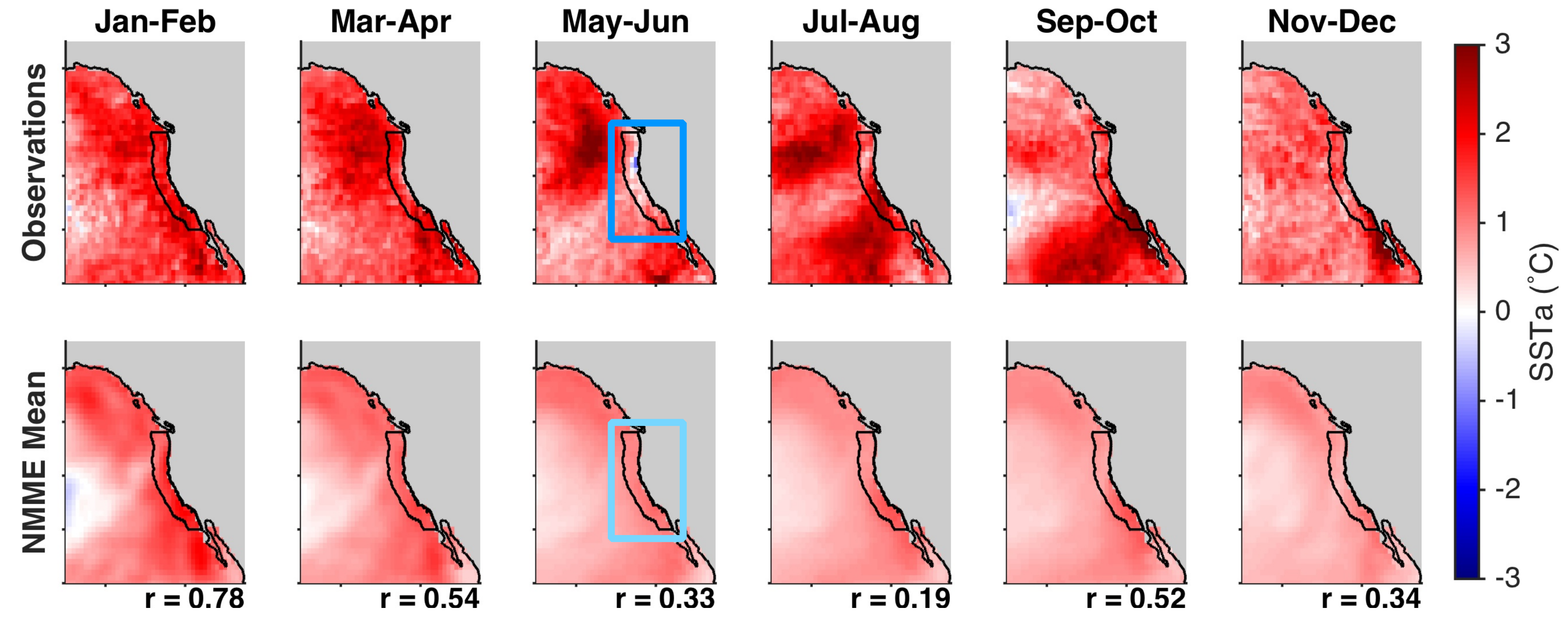

Jacox et al., FiMS (2019)

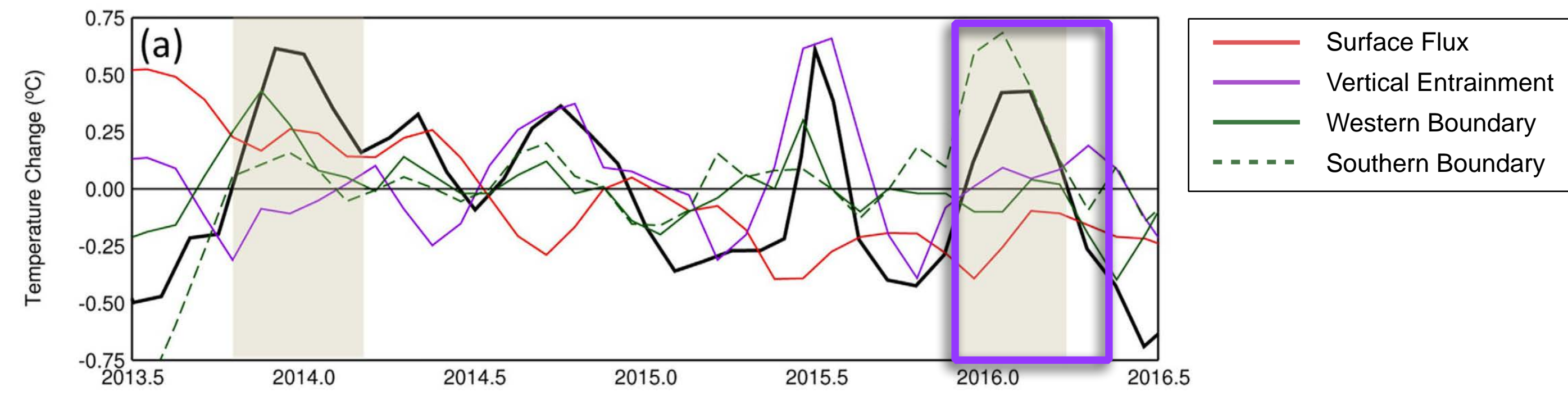
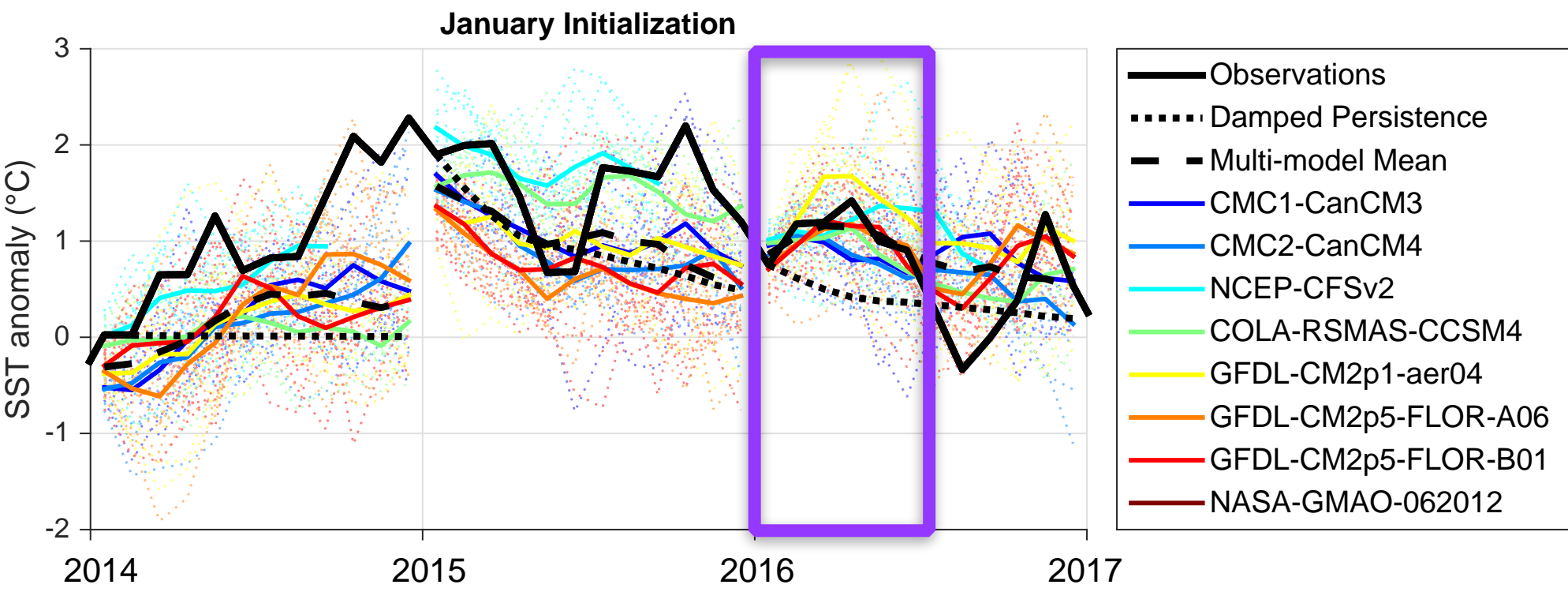

2016

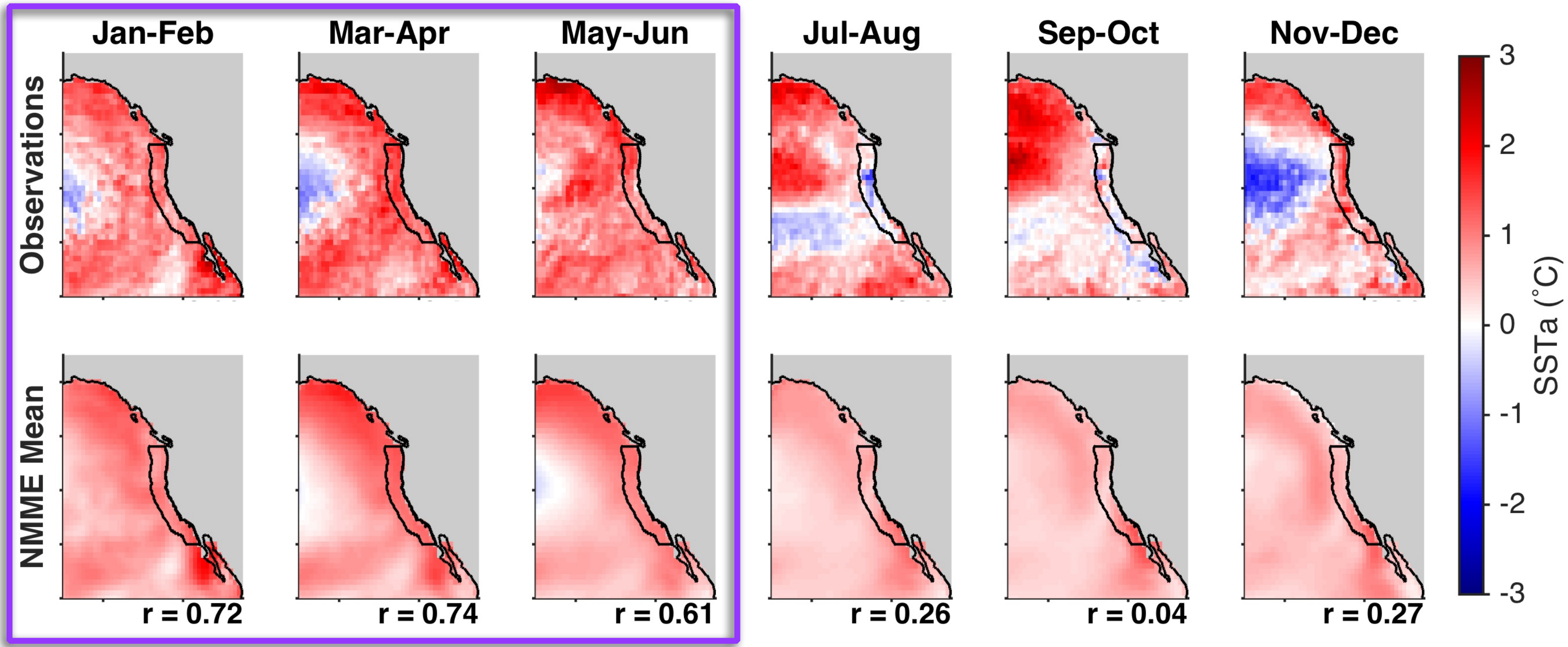

Jacox et al., FiMS (2019)

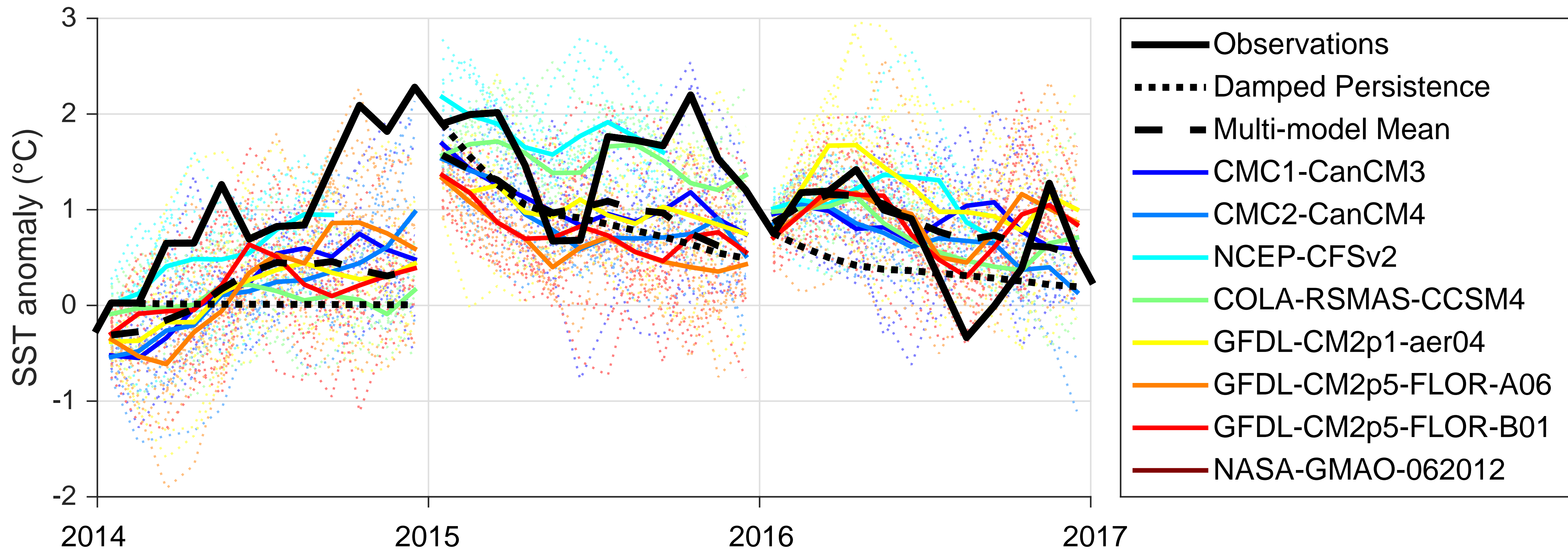

Jacox et al., FiMS (2019)

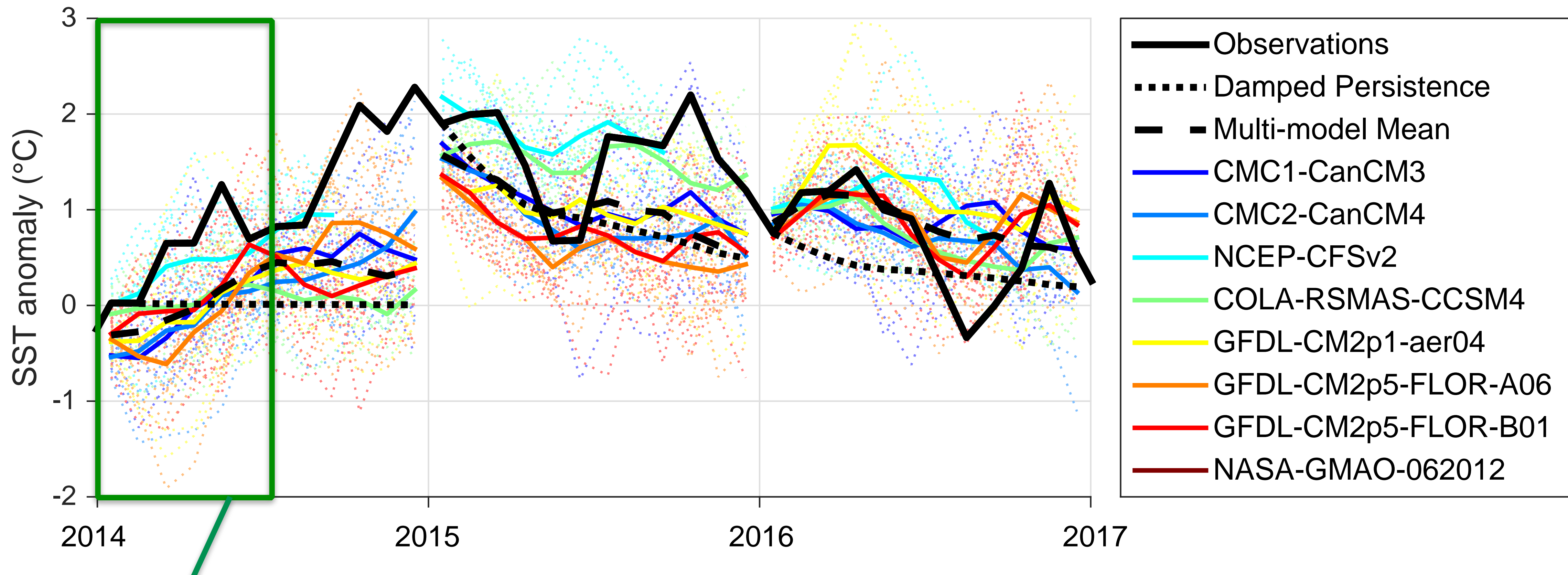

**Lateral/surface heat flux
from offshore SST anomalies
(Predictable)**

Jacox et al., FiMS (2019)

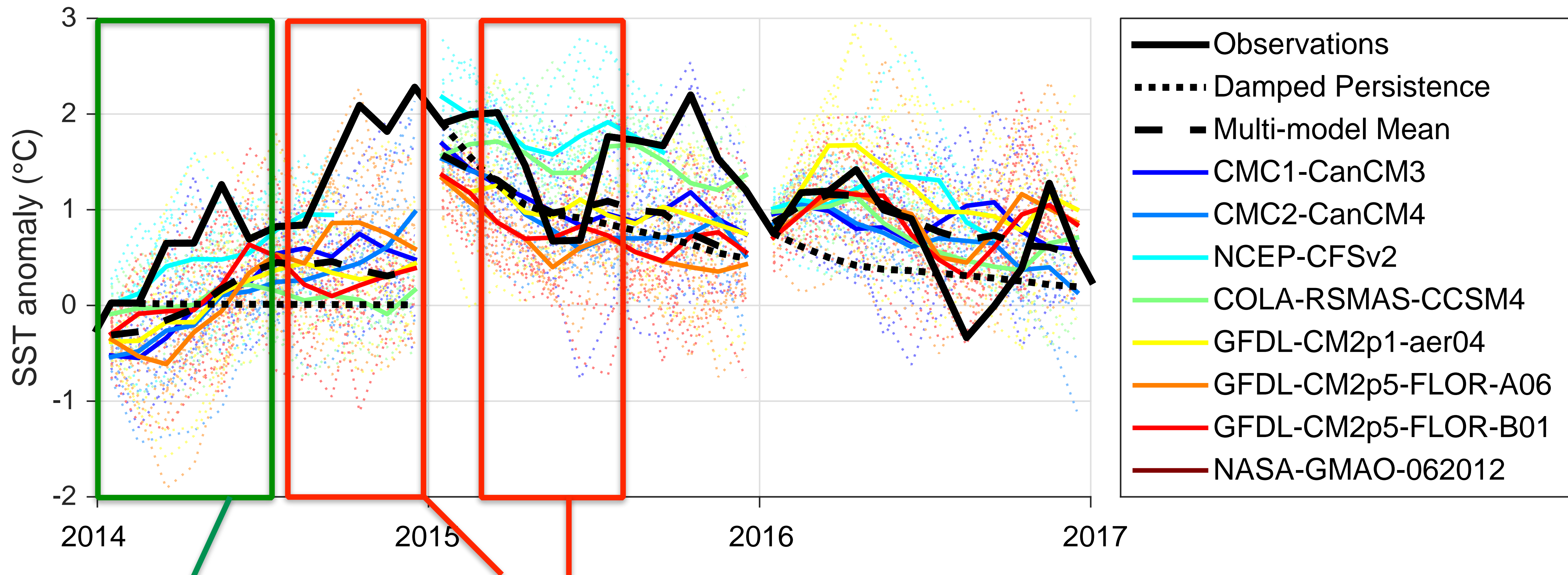

**Lateral/surface heat flux
from offshore SST anomalies
(Predictable)**

**Wind forcing
(Not Predictable)**

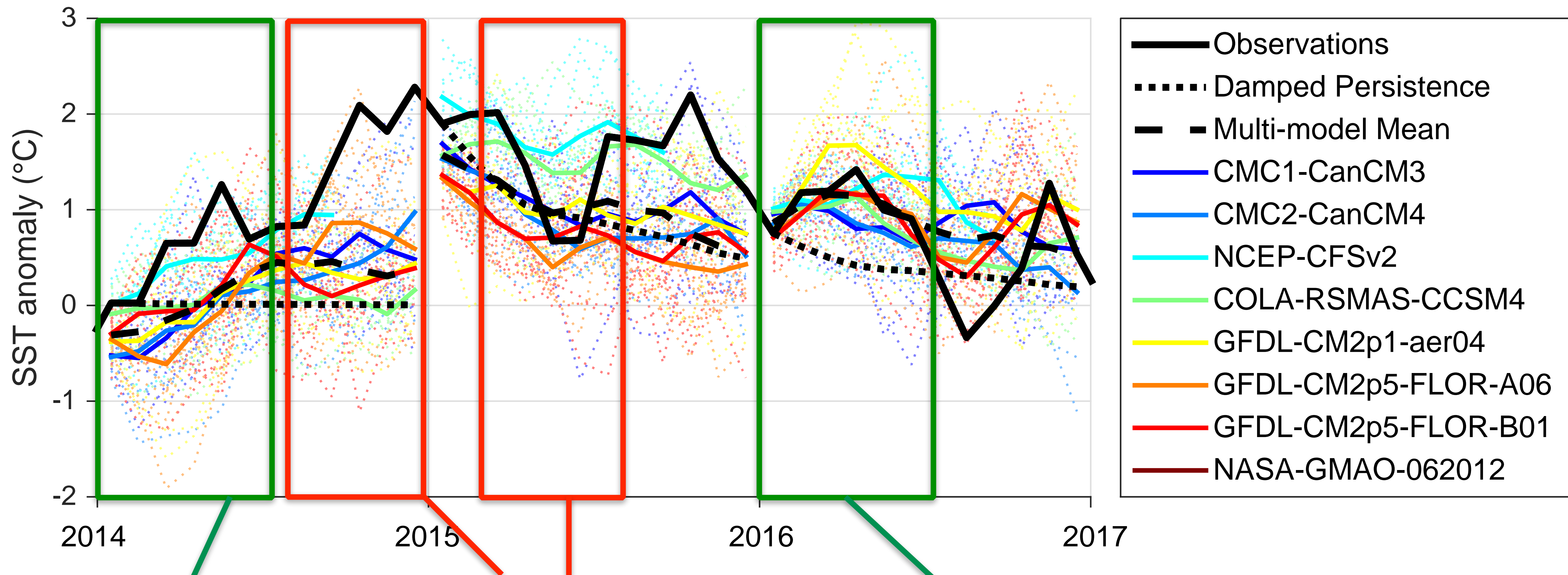

Lateral/surface heat flux
from offshore SST anomalies
(Predictable)

Wind forcing
(Not Predictable)

El Niño forcing from South
via coastal trapped waves / advection
(Predictable)

Jacox et al., FiMS (2019)

Single Model Ensemble Predictions (GFDL-CM2p5-FLOR-A06)

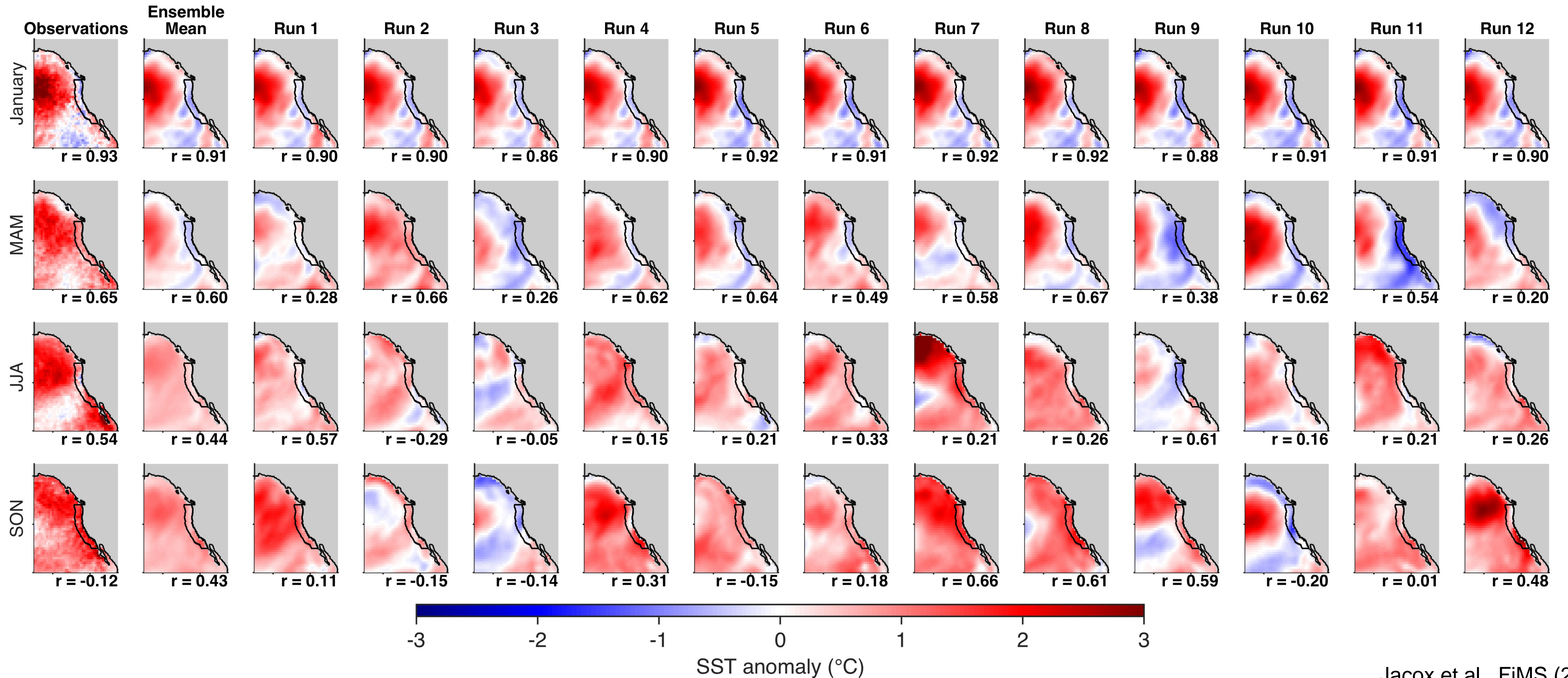

Jacox et al., FiMS (2019)

Single Model Ensemble Predictions (GFDL-CM2p5-FLOR-A06)

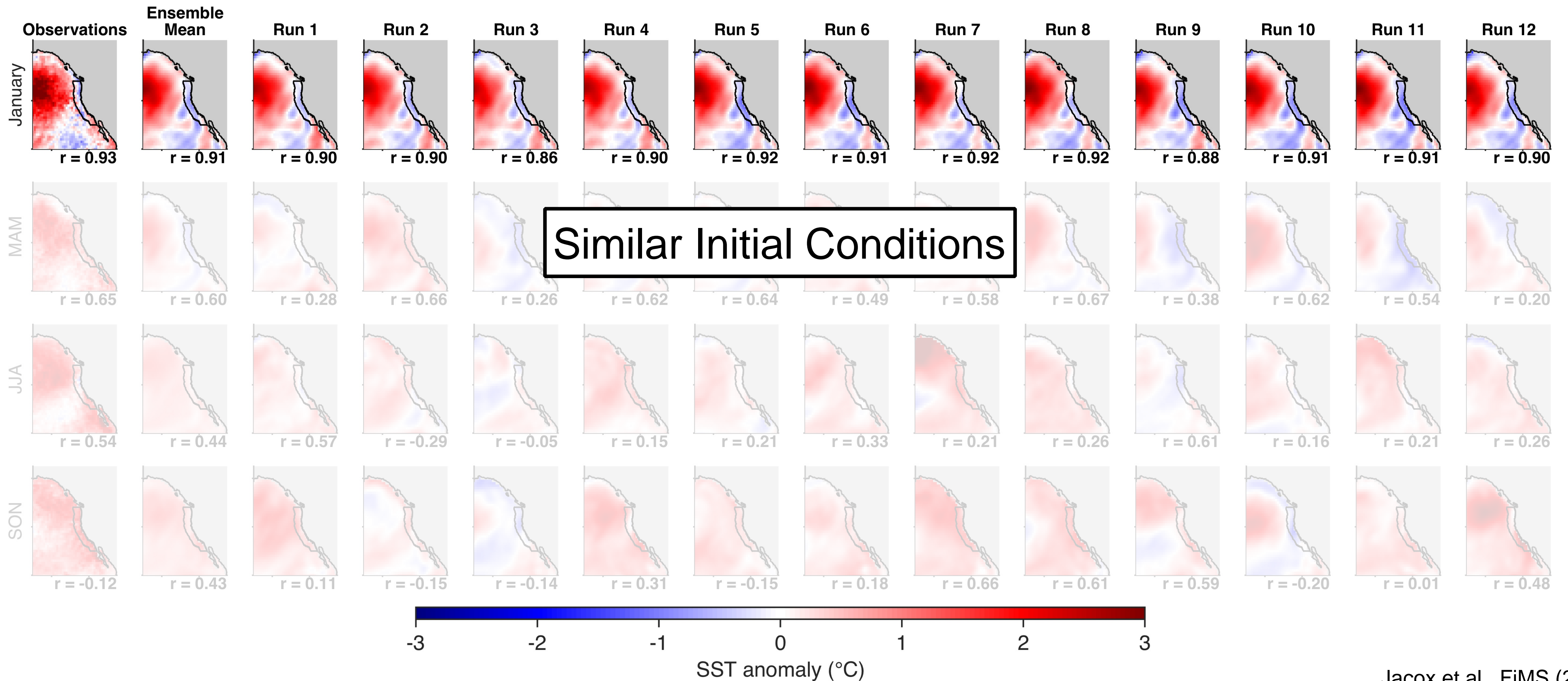

Jacox et al., FiMS (2019)

Single Model Ensemble Predictions (GFDL-CM2p5-FLOR-A06)

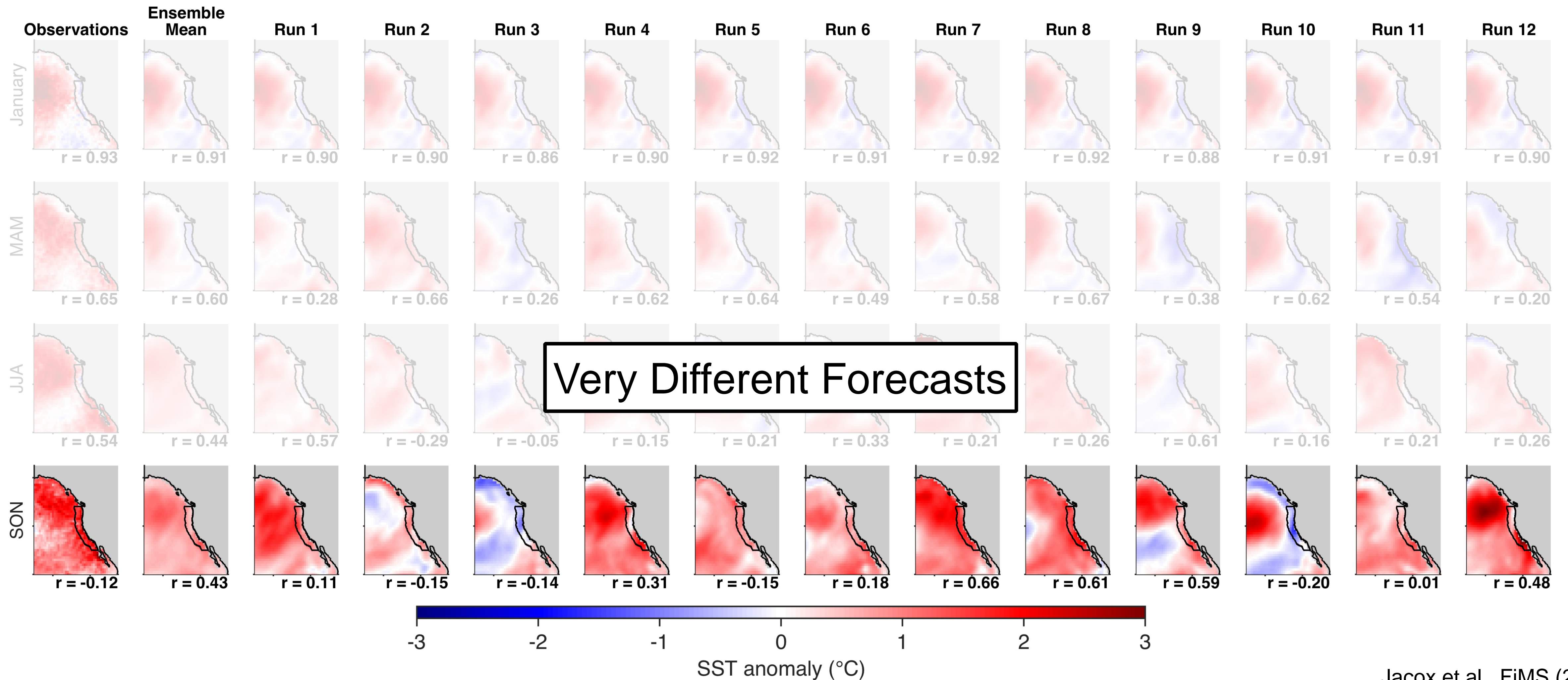

Jacox et al., FiMS (2019)

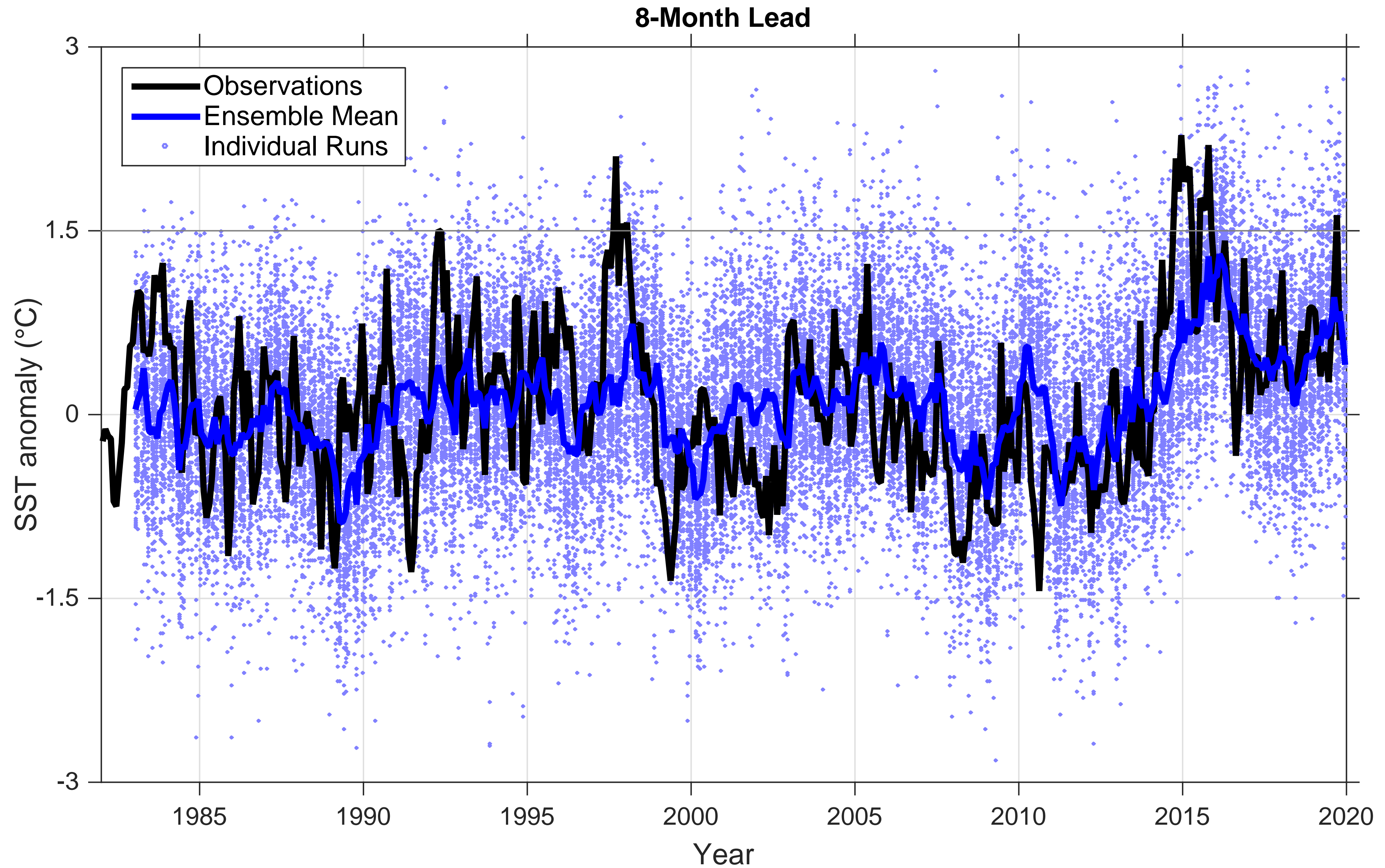

Jacox et al., FiMS (2019)

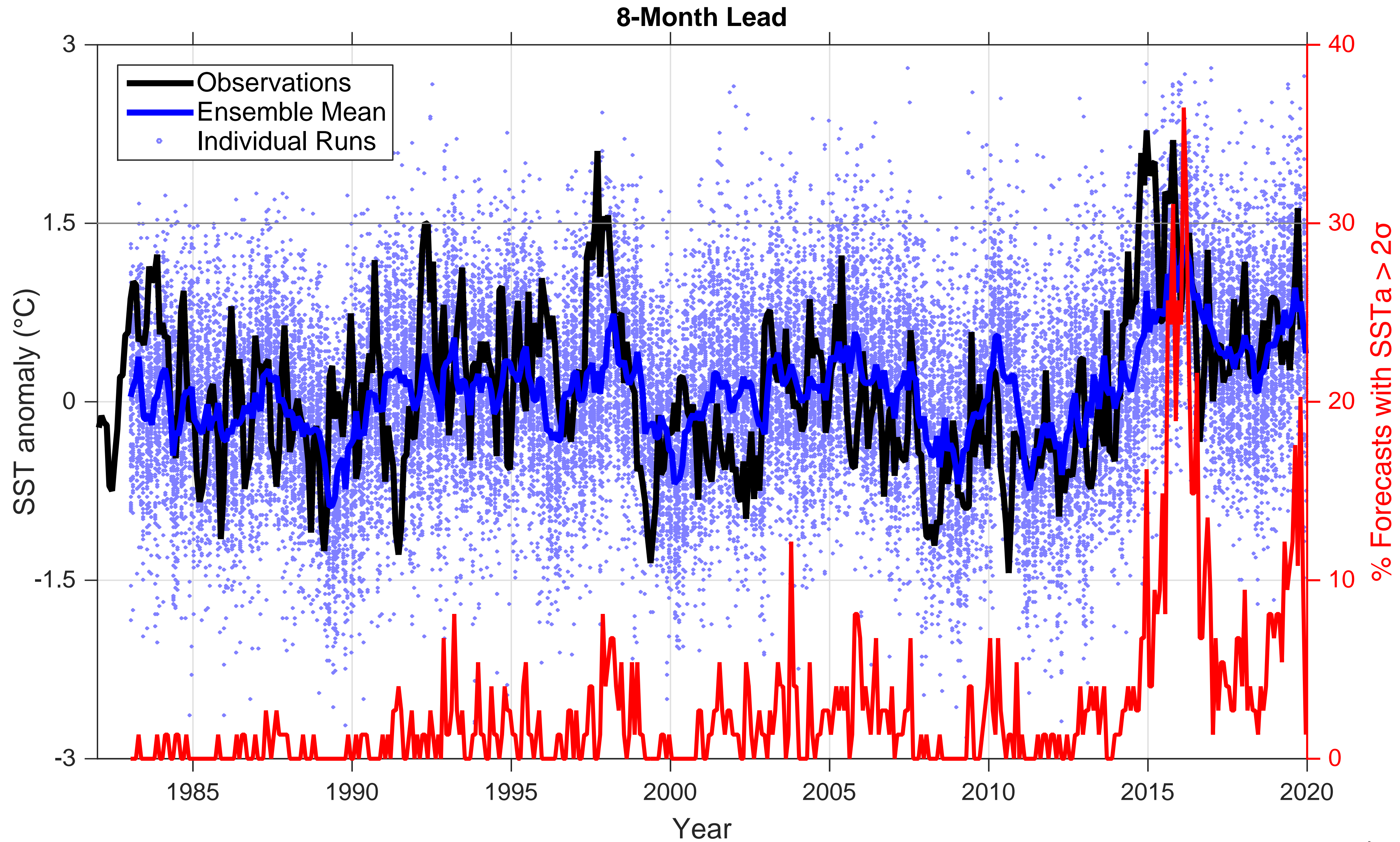

Jacox et al., FiMS (2019)

Is 'The Blob' back? New marine heat wave threatens Pacific

By Warren Cornwall | Sep. 17, 2019, 4:15 PM

Return of warm water 'blob' in the Pacific threatens marine life



ENVIRONMENT 9 October 2019

By Adam Vaughan

Marine Heat Wave Reminiscent of 'the Blob' Lingers off U.S. West Coast

SHARE: VIEW MORE ARTICLES

Tuesday, October 8, 2019

A new, big warm Blob is back in the north Pacific Ocean

Posted Oct 11, 2019

57 1.3k shares

By Mark Torregrossa | mtorregr@mlive.com

2019

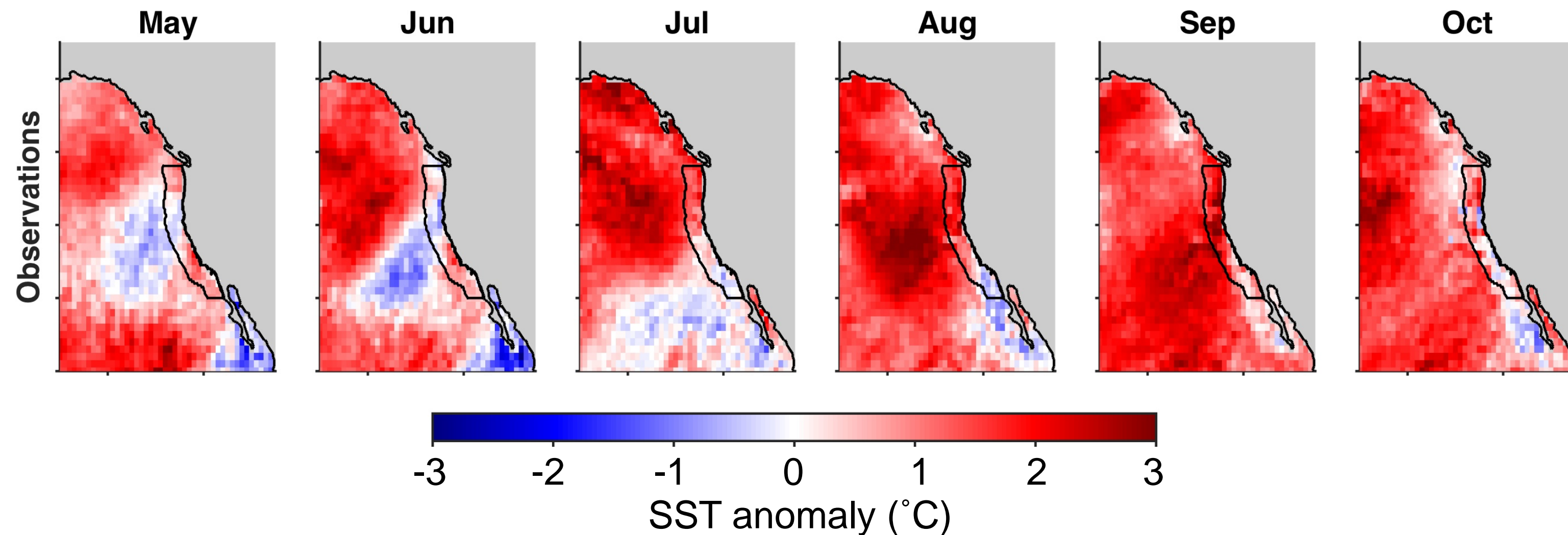

2014

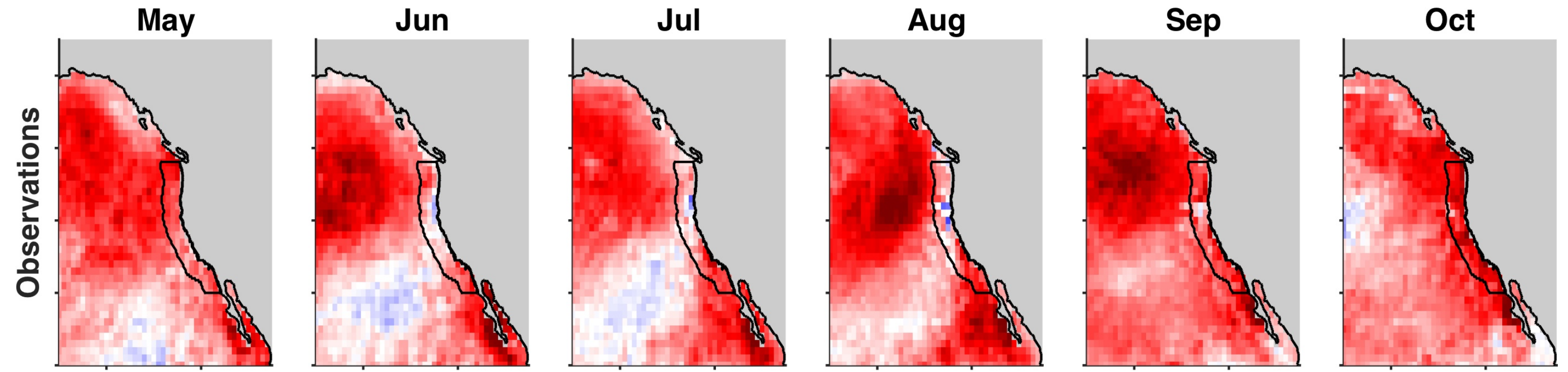

2019

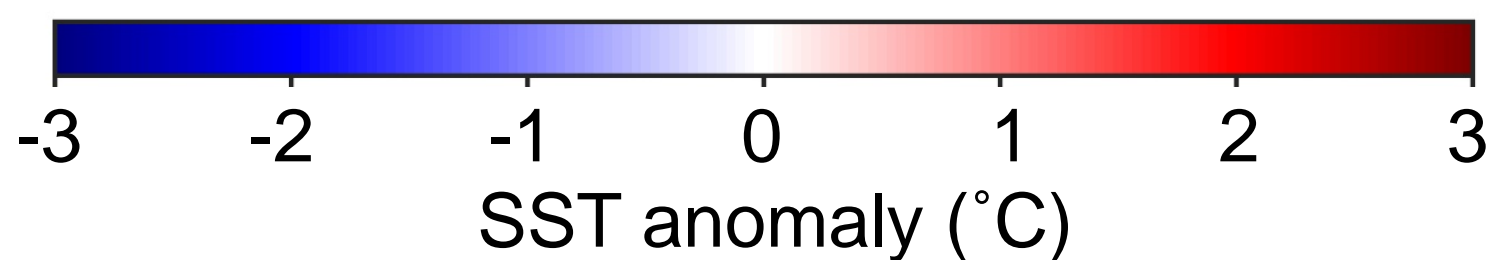
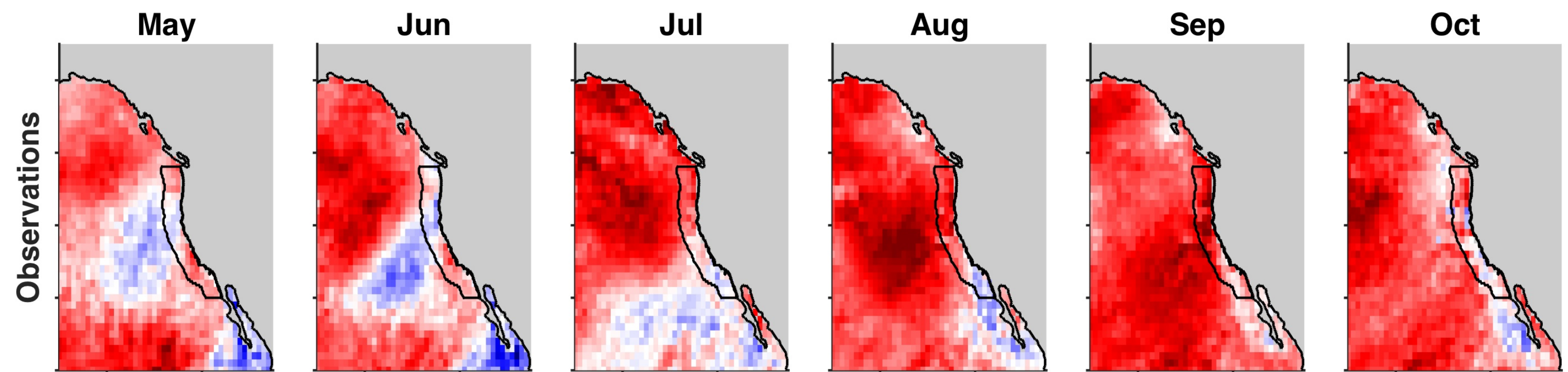

2014

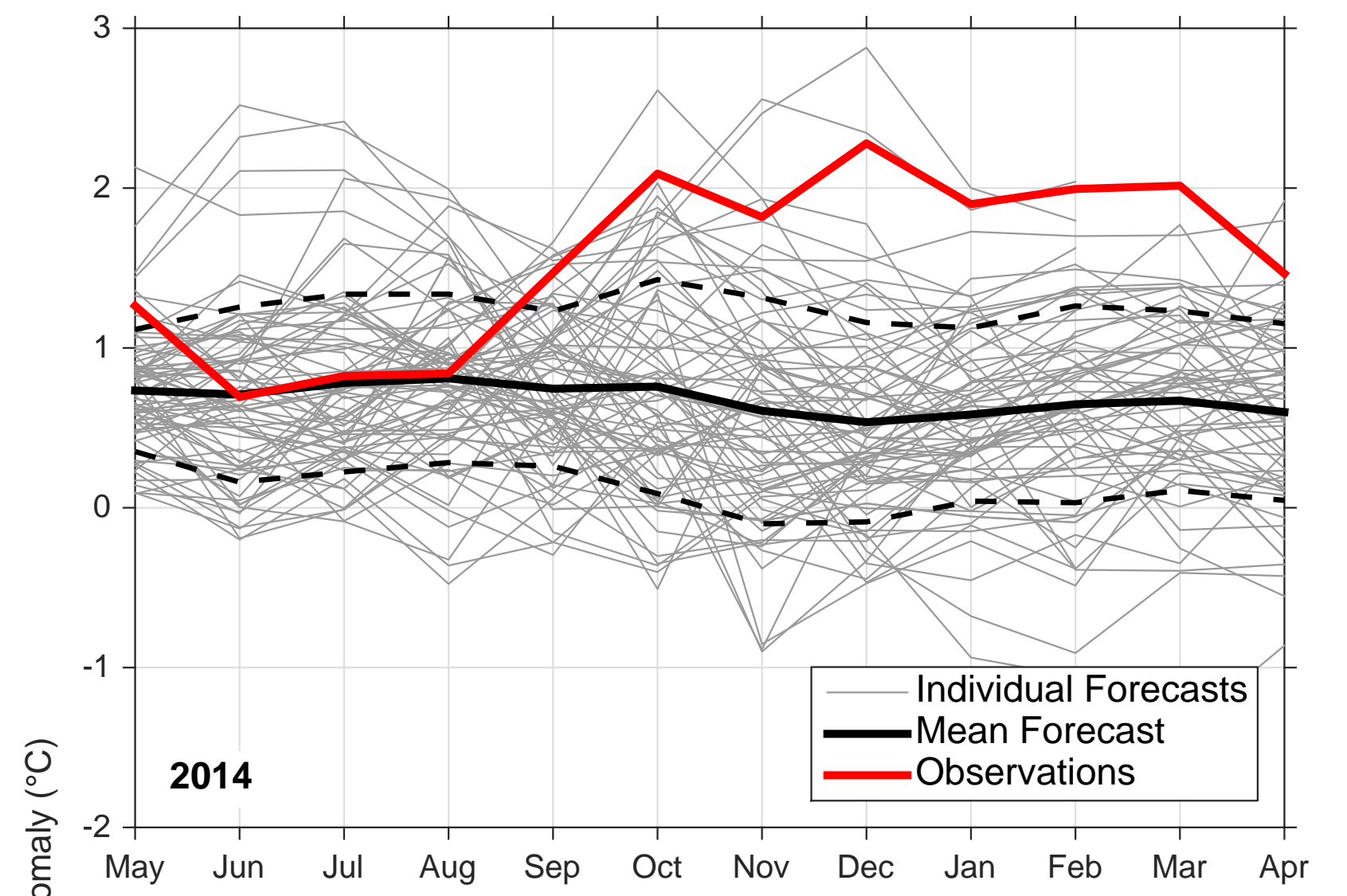
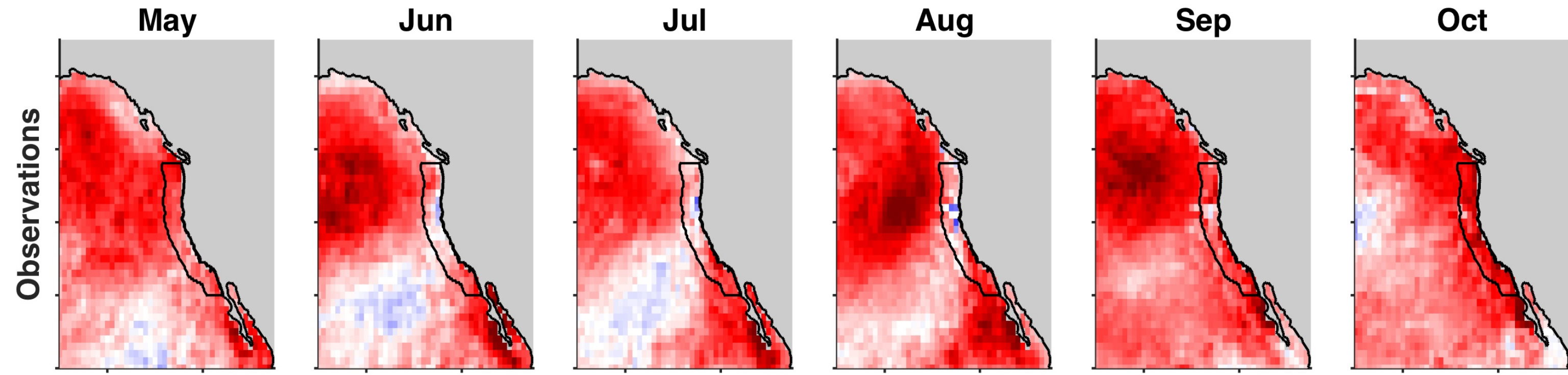

2019

